1948

This book belongs to . . . . . .

SOMERVILLE·HIGH·SCHOOL
1898
1914

The Radiator Yearbook

1948

Somerville High School

Somerville, Massachusetts

S. H. S. – Our School World

- Teachers
- Yearbook Staff
- Seniors
- Some Fun

- *Junior Doings*
- *Sophomore Celebrities*
- *Our Many Activities*

Dedication

Our Retiring Teachers

John L. Hayward

Head of the Commercial Course and teacher of Commercial subjects from 1913 to 1948, with a record of perfect attendance and no tardiness for thirty-three years.

Carmen Solano

Teacher of Spanish from 1922 to 1948

Regretfully, Miss Solano leaves the many friends which she made during her 26 years of teaching at Somerville High School

In Memoriam

Elizabeth Warren Richards

November 22, 1947

A. Marguerite Browne

January 30, 1948

Our School Emblem

THE HISTORIC OLD POWDER HOUSE, BUILT IN 1747

Our Administrators

Everett W. Ireland

Superintendent

Leo C. Donahue

Assistant Superintendent

Albert H. Giroux

Headmaster

Albert L. Morrissey

Vice-Headmaster

John E. O'Loughlin

Vice-Headmaster

Heads of Courses

JOHN P. BRENNAN
Preparatory

ROBERT A. RADOCHIA
General

JOHN L. HAYWARD
Commercial

MARGARET A. BROWN
Assistant Head of Commercial

Building Masters

JOSEPH A. DONAHOE
Sophomores

JOHN J. HOBAN
Juniors

EDMUND M. LANIGAN
Seniors

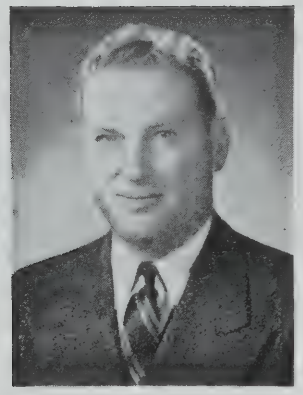

HUGH F. McCUSKER
Sophomores

Business Manager of School Activities

Nathaniel A. Colbert

Heads of Departments

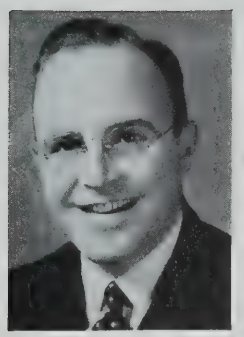

FRANCIS X. ROONEY
English

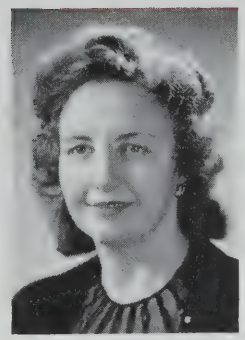

MARY HALL
History

MARGARET COCHRAN
Mathematics

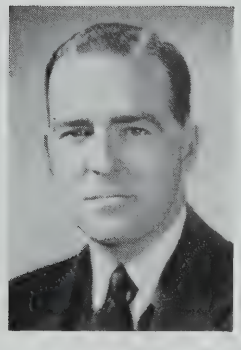

DANIEL J. COTTER
Latin

VIOLA M. JACKSON
French

FRANK MARTIN
Spanish

Heads of Departments

MARIE E. KENNEY
Science

ILENE C. RITCHIE
Stenography
Typewriting

ELIZABETH M. WELCH
Clerical Practice
Office Machines

MARY A. HICKEY
Bookkeeping

ANNIE C. WOODWARD
Commerce and Industry

Faculty

Headmaster, Albert H. Giroux, 319 Alewife Brook Parkway
Vice-Headmaster, Arthur L. Morrissey, 17 Warner Street, Greek
Vice-Headmaster, John E. O'Loughlin, 194 Claflin Street, Belmont, History

HEADS OF COURSES

John P. Brennan, Master, College Preparatory Course, Biology
76 Derby Street

Robert A. Radochia, Master, General Course, Biology
9 Jaques Street

John L. Hayward, Master, Commercial Course, Commerce and Industry, Commercial Law, Salesmanship, Business Organization, Economic Geography
242 School Street

Margaret A. Brown, Assistant to Head of Commercial Course, Stenography, Bookkeeping, Business Records
58 Chandler Street

BUILDING MASTERS

Joseph A. Donahoe, Master, Economic Geography
6 Gibbens Street

John J. Hoban, Master, History
29 Burnham Street

Edmund M. Lanigan, Master, Mathematics
14 Kenwood Street

Hugh F. McCusker, Master, Biology
35 Burton Street, Brighton

BUSINESS MANAGER OF HIGH SCHOOL ACTIVITIES

Nathaniel L. Colbert, Mechanical Drawing
30 Cambria Street

HEADS OF DEPARTMENTS

Margaret Cochran, Mathematics Department — Mathematics
62 Highland Avenue

Daniel J. Cotter, Latin Department — Latin
Bear Hill, Harvard

Mary Hall, History Department — History, Economic and Civic Problems
9 Gloucester Street, Arlington

Mary A. Hickey, Bookkeeping Department — Bookkeeping and Business Records
95 Belmont Street

Viola M. Jackson, French Department — French
45 Kidder Avenue

1—Mr. Robert Radochia, Dr. John O'Loughlin, Mr. Albert Giroux, Mr. Arthur Morrissey, Mr. John Brennan.
2—Mr. Joseph Donahoe, Mr. Daniel Cotter, Mr. Robert Buckley, Mr. Nathaniel Colbert, Mr. Frank Martin, Mr. Edmund Lanigan, Mr. Charles Adams.

1—Mr. Albert Plantinga, Mr. James Murray, Mr. Walter Buckley, Mr. John Casey, Mr. Frank Veneri, Mr. Francis Foley.
2—Mr. Louis De Angelis, Miss Mary Hall, Miss Elizabeth Welch, Miss Olive MacPherson, Miss Bella Wiseman, Mrs. Nora Whittemore, Mr. Richard Obear.

Faculty

Marie E. Kenney, Science Department — Chemistry
12 Waterhouse Street

Frank Martin, Spanish and Italian Department — Spanish
13 Greene Street

Ilene C. Ritchie, Stenography and Typewriting Department — Secretarial Training and Transcription
19 Willoughby Street

Francis X. Rooney, English Department — English
20 Pleasant Avenue

Mrs. Amy I. Webber, Acting Head—Household Arts Department — Household Arts
49 Bartlett Avenue, Belmont

Elizabeth M. Welch, Clerical Practice Department — Clerical Practice and Business Records
3 Washington Ave., Arlington Heights

Annie C. Woodward, Economic Geography Department — Business Organization and Economic Geography
78 Highland Avenue

TEACHERS

Charles Q. Adams, History, Personnel, Economic and Civic Problems
8 Chisholm Road, Winchester

Inez M. Atwater, English, Mathematics, Commerce and Industry
98 Electric Avenue

Alexander Austin, Jr.,
11 Foster Road, Belmont

Alice M. Austin, English
63 Orchard Street, Watertown

Mildred A. Ayers, History
4 Walter Terrace

Joseph E. Beaver, Mathematics
213 Commonwealth Ave., Boston

Ellen L. Bellamy, Business Record, Commercial Law
17 Forest Street, Cambridge

Edward J. Berra, English
33 Porter Street

Mary M. Brown, Clerical Practice, Office Machines, Business Organization
58 Chandler Street

Robert F. Buckley, Physiology
28 Bartlett Street

Walter A. Buckley, Latin, English
39 Pearson Road

Alice B. Burkhardt, English, Mathematics
7 Central Street

Gertrude Burns, Typewriting, Secretarial Training, Transcription, Business Organization
72 Pearson Road

Faculty

Earl F. Cahalan, History
67 Central Street

Mary E. Canavan, English, History
50 Ocean Avenue, Salem

John E. Cannon, Jr., Commercial Law, Bookkeeping, Business Records, Economic Geography
50 Washington Street, Newton

Agnes M. Carven, French
56 Baldwin Street, Charlestown

John W. Casey, English
20 Spring Street

Gertrude W. Chaffin, Stenography, Secretarial Training, Transcription
8 Copeland Terrace, Malden

Irving P. Colman, History
Greenbush, Mass.

Marguerite Connolly, History
58 Central Street

Anna E. Connor, Chemistry
246 Powder House Boulevard

Julia T. Connor, Occupations, Guidance, Mathematics
155 Summer Street

Mary M. Connor, History
246 Powder House Boulevard

Walter J. Corbett, Mathematics
34 Leonard Street

Francis Crotty
87 Avon Street

James P. Curtin, Biology, Personnel, Economic Geography, Mathematics
11 Raymond Avenue

Marie B. Damery, Chemistry
45 Charnwood Road

Louis G. DeAngelis, Biology, Economic Geography
34 Mason Street

L. Thomas DeCelles, History, English
276 Harvard Street, Cambridge

Charles A. Dickerman, Health, Director Athletics, Biology
163 Summer Street

John J. Donoghue, Physical Education
10 Perry Street

Nettie V. Eastman, Chemistry
60 Grove Street, Auburndale

Marguerite A. Ellison, English
119 College Avenue

Geraldine F. Fitzgerald, Mathematics
56 Raymond Avenue

Lawrence J. Fitzpatrick, English
65 Evergreen Avenue

Richard Fitzpatrick, Mathematics, English
10 Hill Street

1—Miss Mary Lima, Mr. John Hoban, Mr. John Hayward, Mr. Joseph Durant, Mr. Richard Fitzpatrick, Mr. James Hickey, Mr. Arthur McManus, Mr. John Donoghue, Miss Jean Mullaney.

2—Mr. Bernard Moulton, Miss Mary Brown, Miss Mary Hickey, Miss Margaret Brown, Miss Virginia McCarty, Miss Margaret Corhran, Miss Elizabeth Leach, Mr. Arthur Kelleher.

1—Miss Catherine Scanlan, Miss Mildred Ayers, Miss Mary Connor, Mr. Richard Hegarty, Mr. Edward Giroux, Mr. Philip Holmes, Miss Eva Piercey, Mrs. Alice Burkhardt, Miss Marguerite Connolly.
2—Miss Jane McCarthy, Mrs. Amy Webber, Miss Anna Connor, Miss Helen O'Brien, Mrs. Katherine McDonnell, Miss Helen Jackson, Miss Marguerite Ellison, Miss Anna Keating, Miss Dorothy Rice.

Faculty

John E. Flynn, English, Personnel
76 Poplar Street, Watertown

Francis X. Foley, English
21 Teele Avenue

Edward G. Giroux, Mathematics
28 High Haith Road, Arlington

Elizabeth Guarnaccia, Italian, Spanish
105 Orchard Street

Wallace S. Hall, Physics
37 Perkins Street, West Newton

Richard Hegarty, Mathematics
17 Wolcott Road, Winchester

James J. Hickey, English
51 Holyoke Road

Philip L. Holmes, German, French
22 Jackson Road

Helen C. Jackson, Mathematics
112 Grove Street, West Medford

Anna E. Keating, English
15 Mystic Lake Drive, Arlington

Arthur Kelleher, Physical Education
8 Bigelow Street

Irene E. Kenney, Chemistry
10 Waldo Street

Natalie B. King, English, French
77 Wheatland Street

Elizabeth F. Leach, English
147 Winthrop Road, Brookline

Mary M. Lima, Clerical Practice, Mathematics
103 Central Street

Katherine T. Lombard, Stenography, Transcription, Typewriting, Business Records
112 Thurston Street

Thomas J. Lynch, Biology
11 Raymond Avenue

Marion E. Lyons, Physical Education
28 Ellsworth Avenue, Cambridge

Olive B. MacPherson, English
367 Medford Street

Nancy Marquess, English
333 Broadway

Jane A. McCarthy, Household Arts
22 Thorpe Street

Paul L. McCarthy, Clerical Practice
86 Belmont Street

Virginia McCarty, Clerical Practice, Commercial Law
97 Morrison Avenue

Mrs. Katherine F. McDonnell, History, French, Economic Geography
56 Raymond Avenue

Mary G. McGann, Music
71 Eliot Road, Arlington

Faculty

Robert E. McKelvey, Bookkeeping, Commercial Law
6 Jerome Street
Arthur L. McManus, History
25 Browning Road
James J. Mooney, English, History
37 Bartlett Avenue, Belmont
Margery Moore, Bookkeeping, Commercial Law, Business Organization, Business Records
11 Summit Avenue
Bernard R. Moulton, Physical Education
38 Ware Street
Jean Mullaney, Business Records, Clerical Practice, Typewriting, Office Practice
49 Vinal Avenue
James J. Murray, English
37 Irvington Road
John J. Murray, History
61 Walnut Street
Joseph J. Nangle, Economic Geography, Commercial Law
37 Follen Road, Lexington
Bernice O. Newborg, Typewriting, Business Organization
9 Mt. Vernon Street, Arlington
Mildred A. Nugent, History, French
46 Richdale Avenue
Richard W. Obear, Librarian
1 Primus Avenue, Boston
Helen O'Brien, English, Guidance, Occupations
30 Barton Street
Thomas F. O'Brien, English
16 Prescott Street
Mary C. O'Keefe, Freehand Drawing, Applied Arts
29 Forest Street
Alice M. Patterson, Typewriting, Economic Geography
383 Broadway
Eva M. Piercy, Mathematics
57 Apthorp Street, Wollaston
Albert O. Plantinga, Mechanical Drawing
46 Melrose Street, Melrose Highlands
Dorothy T. Rice, Biology, Physiology
11 Ware Street, Cambridge
Elizabeth W. Richards, Physics
123 Orchard Street
Eileen Ryan, Typewriting
118 Highland Road
Helen B. Ryan, Business Records, Economic Geography
85 Oxford Street
Matthew J. Ryan, Physical Education
20 Columbus Avenue
Catherine M. Scanlan, Household Arts
32 Hillsdale Road, Arlington
Herbert H. Shallies, Manual Arts
10 Aggassiz Street, Cambridge
Caroline A. Shea, Typewriting, Commercial Fundamentals
64 Pearson Road
Hazel L. Smith, Freehand Drawing, Applied Arts
19a Forest Street, Cambridge
Mary C. Smith, English History
117 Prospect Street
Margaret F. Snell, Physical Education
36 College Avenue
Carmen Solano, Spanish
62 Highland Avenue
Katherine E. Stack, English
29 Park Drive, Boston
Harold Sullivan
124 Forest Street, Winchester
Ruby F. Sutherland, History
46a Spring Street
Beatrice Sweet, Music
208 Morrison Avenue
Charles B. Sylvester, Latin
5 Washington Avenue, Cambridge
Alfreda Veazie, Stenography, Transcription, Typewriting
123 Orchard Street
Frank X. Veneri, Business Organization, Commercial Law, Clerical Practice, Business Records
78 Brooks Avenue, Arlington
Joseph B. Weene, Eeconomics and Civic Problems, History
232 School Street
E. Bella Weisman, Mathematics
78 Gibbs Street, Brookline
Mrs. Nora Whittemore, Clerical Practice, Office Machines
9 Mt. Vernon Street
Mrs. Alice Y. Worthley, Physical Education
Andover Inn, Andover
Dorothy A. Wyman, English
15 Powder House Terrace
Mrs. Mary G. Callahan, R. N., Matron
85 Oxford Street
Alice Scanlon, R. N., Matron
49 Dover Street
Mabel F. Kelley, Clerk
283 Medford Street
Georgiana Tripp, Clerk
50 Cherry Street
Margaret Brennan, Clerk
42 Gibbens Street

1—Norman Baxter, Constance Albanese, David Colbert, Barbara Burdett, Alvah Chisholm, Dorothea Kelton, Edwin Oley, Lauralee Sheehan.
2—Jeanette DiRusso, Janet Nickerson, Gerness Rosenfeld, Theresa Heneghan, John Boyson, Theresa Fantasia, Mary Madden, Eleanor O'Mara, Catherine Spinos.
3—Patricia Turner, Norma Smallwood, William O'Leary, Diran Dohanian, George Manupelli, Louis Bevilaqua, Marian Anderson, Ramona Lazar.

Yearbook Staff

CONSTANCE ALBANESE
MARIAN ANDERSON
NORMAN BAXTER
LOUIS BEVILACQUA
JOHN BOYSON
BARBARA BURDETT
ALVAH CHISHOLM
DAVID COLBERT
JEANETTE DiRUSSO
DIRAN DOHANIAN
THERESA FANTASIA
THERESA HENEGHAN
DOROTHEA KELTON
RAMONA LAZAR
MARY MADDEN
GEORGE MANUPELLI
JANET NICKERSON
WILLIAM O'LEARY
EDWIN OLEY
ELEANOR O'MARA
GERNESS ROSENFELD
LAURALEE SHEEHAN
NORMA SMALLWOOD
CATHERINE SPINOSA
PATRICIA TURNER

Editorial

Dear Classmates,

"Now is the hour when we must say goodbye." Yes, graduation is here at last. Those of us who were most anxious for June and graduation are now the ones shedding the most tears.

The Staff has spent many long hours in planning and preparing this Yearbook. Work began last June, when we met and discussed ways of making this the best ever published. We thought of revolutionizing the book entirely, but that would be impossible if we were to stay within the means of our budget. Several layouts different from the customary one were debated, and finally we decided on an inverted "T". Next, — the cover. It would have to be padded, and red, — bright red. Where was the money coming from for this added expense? Well, where there's a will, there's a way. We have the red padded cover, and what is more, an embossed plate to add to its beauty. The most difficult part was yet to come. Work. We had to gather Senior pictures, data, and then assemble it; this meant hours of work, long hours after school and during vacation.

Here it is! We hope you like it, and since is was primarily designed to serve as a pleasant reminder of our happy high school days, we know that it will do just that.

We wonder what the future holds for us, yet we do not know, but behind us we leave fond wishes for a successful, and even better, — a happy future for each of our classmates.

Your Editor,

BARBARA BURDETT

BARBARA M. BURDETT
Editor-in-Chief

OLIVE B. MacPHERSON
Yearbook Adviser

Senior Class History

The year 1945 may be forgotten by many, but not by the Class of '48 for that was the year we entered S. H. S. To glance at us, one could easily see that we felt quite important but looked exceptionally awkward. However, after a few weeks of bewilderment we slowly adjusted ourselves to the new surroundings. As the year progressed we were proud of the members of our class who excelled in scholarship and athletics.

The Executive Committee was: Richard Tacelli, Frank Simas, Ann Bruno, Joan Gillis.

Now with a year of experience behind us we all looked forward to our Junior Year with great anticipation.

Junior Year

The Fall of 1946 saw us alert and active, taking a firmer stand since that first September day of 1945.

This was a year of memorable events with members of our class participating in activities such as Portia, Webster, musical groups, Radiator and all kinds of sports.

We were proud of those who were admitted to the National Honor Society for their outstanding scholarship, leadership, and service.

A great deal of credit is due to those fellows who plugged hard for the Tech Tourney title, for win or lose Somerville High came out on top for their unexcelled sportsmanship.

With the coming of Spring our gym on April 24th was magically transformed into a land of red and white candymen and canes. It was none other than our Junior Prom. This was all expertly handled by our Junior Night Committee. That memorable evening saw petite blue-eyed June Snyder crowned queen of our prom and with her, our tall, handsome king, Francis McCarthy.

This year the class was well represented by its officers: President, Al Gounaris; Vice President, Ann Bruno; Secretary, Joan Gillis; Treasurer, Tim Dempsey.

Senior Year

Now at last the year had come when we could proudly boast of being "Seniors."

This year saw many of our fellow classmates enact the never to be forgotten play "The Song of Bernadette."

Special credit is due our basketball team for their wonderful display of skill which enabled them to be chosen as competitors in the Tech Tourney.

This year saw our class led by: President, Aubrey Morrison; Vice-President, Ann Bruno; Secretary, Joan Gillis; Treasurer, Tim Dempsey.

Finally arrived the night, our memorable "Senior Prom." Our gym was once more aglow in red and white. It was a night to be remembered with soft music and a dreamy atmosphere. The Senior Night Committee with Hugo Vigoroso chairman and his able assistants deserve a great deal of credit.

The Class Day Committee with Jean Gillespie, Ethel Webb, Connie Albanese, Robert Wagner, and Alvah Chisholm worked endlessly to make our last step toward graduation unforgettable.

However the most important day in our high school life was yet to come. The night of June 8th, our graduation. We left behind S.H.S. and started out into a world filled with new adventures and friends. It was a night of somberness as each member filed slowly to receive his diploma and finally to close with the class song.

For although we have left,
We shall never forget,
The grand old days
—At S. H. S.

JOAN GILLIS, '48

President

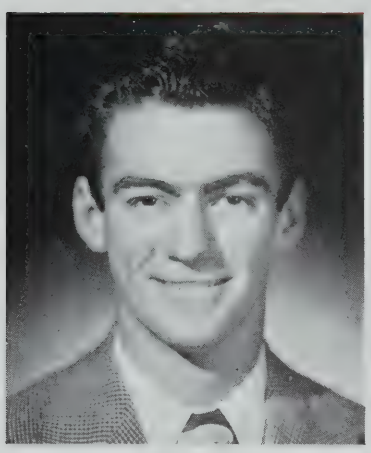

AUBREY MORRISON

Vice-President

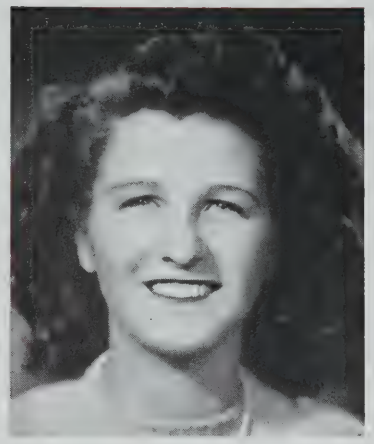

ANN BRUNO

Secretary

JOAN GILLIS

Treasurer

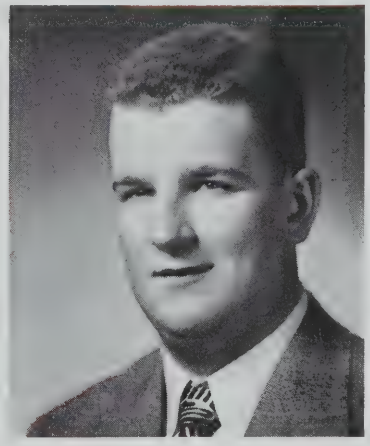

TIMOTHY DEMPSEY

Our Ode - '48

Words by Paul Abbott

Music by Harry Dulgarian

The time has now come to bid a fare-well To Som-er-ville
To ban - mes that waved so proud-ly on high and To I-vy

High School and to days we've lived so well But as we go for-ward It's
Cov-erd walls that we are pass-ing by To clubs and the mu-sic group all

no mat-ter what we do we'll e'er watch the prog-ress of the Red and
too man-y to re-late we hope that you long re-call the Class of Forty

1 2 Fine

Blue

Eight

Oh, dear Al-ma Ma-ter our beacon and our

D. C.

light Your teach-ings and guid-ance will lead our paths to right.

Valedictorian

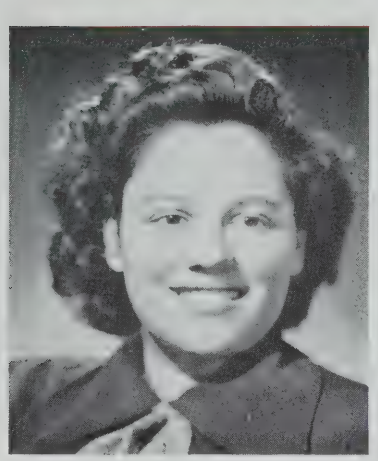

JEANETTE DiRUSSO

Salutatorian

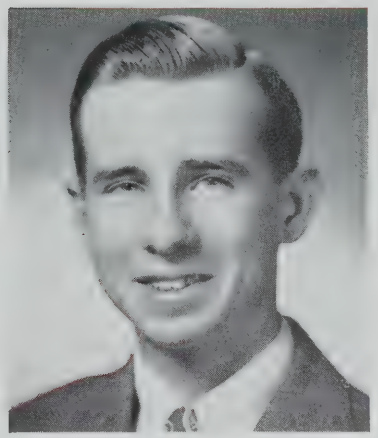

LLOYD CURRIE

Poet

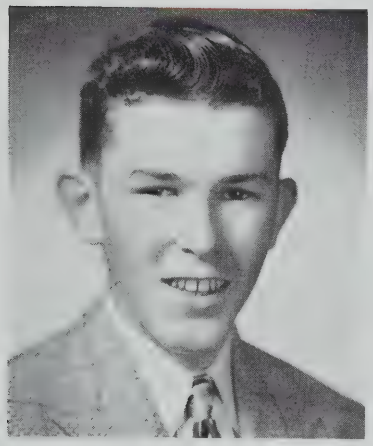

PAUL ABBOTT

Odist

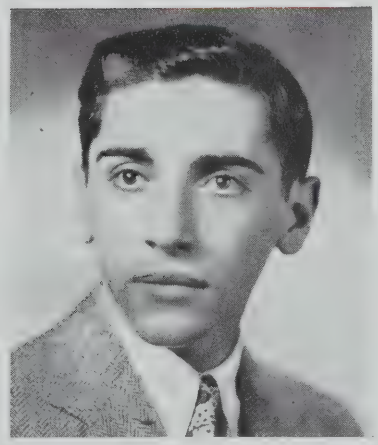

HARRY DULGARIAN

The Open Door

Paul A. Abbott

Future has opened wide her door;
We, on the threshold, stand.
But are we ready to accept
Her friendly, outstretched hand?

Those of us who answer "Yes,"
Must help a neighbor in distress;
Must ever follow paths of right,
Must Truth hold sacred in our sight.

Must sing "My Country, 'tis of Thee,"
And strive to keep her strong and free;
Must take both victory and defeat
Alike; the two we all shall meet.

And those who reach these standards high,
May, when tomorrow has dawned,
Take hold of Future's hand and pass
To a glorious life beyond.

Class Day

JEAN GILLESPIE, ETHEL WEBB, CONSTANCE ALBANESE, ALVAH CHISHOLM, ROBERT WAGNER

Senior Night

HELEN GIBBONS, RUTH MALLARD, HUGO VIGOROSO, FRANCIS McCARTHY
FRANK COTTER

Here We Go!

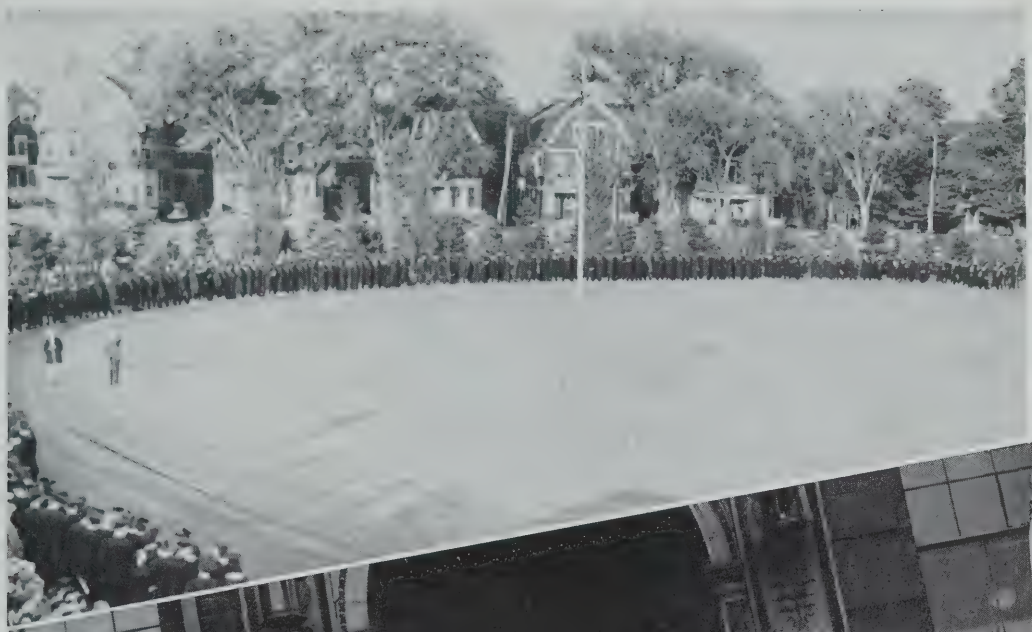

ABBOTT, PAUL A.
136 Morrison Avenue
Commercial
Hobby: Jazz
Pet Peeve: Homework
Future: Business
Radiator Staff 2; National Honor 2, 3; Red Cross 1, 2, 3, Secretary; Symphony Guild 3; Players' Club 1, 2; Class Poet
Graduating with Honor
Nothing is more simple than greatness

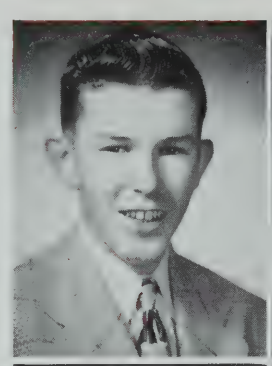

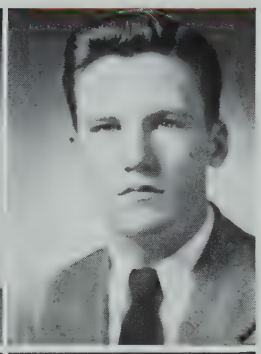

ABBOTT, WILLIAM F.
53 Woods Avenue
Bill. College
Hobby: Sports
Pet Peeve: New Look
Future: Work
Baseball 2
A true friend to all

ACHILLA, JEANNE A.
29 Fairmount Avenue
Frenchman. Commercial
Hobby: Collecting photos
Future: Secretary
Proctor 2
Happy I am, from care I'm free,
Why aren't they all contented like me?

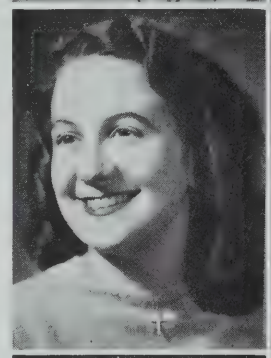

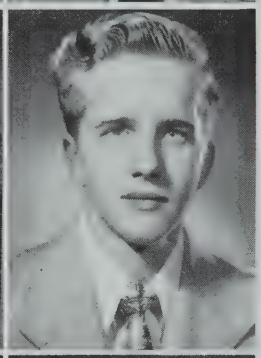

ADDOR, BRUCE
37 Madison Street
Boodini. Commercial
Time and tide wait for no man

AHERN, ALICE M.
11 Stanford Terrace
Stretch. Commercial
Hobby: Dancing
Pet Peeve: Noisy people
Future: Business school
Stamp Clerk 2
She who has patience can have what she will

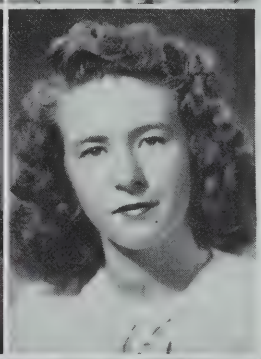

AHERN, JEANNE M.
26 Connecticut Avenue
Jeannie. Commercial
Hobby: Collecting records
Pet Peeve: Singing commercials
Future: Mt. Ida Academy
Players' Club 3; Tennis 2, 3; Basketball 1, 2, 3; G. A. A. 1, 2, 3
Very peppy, full of fun
A good friend to everyone.

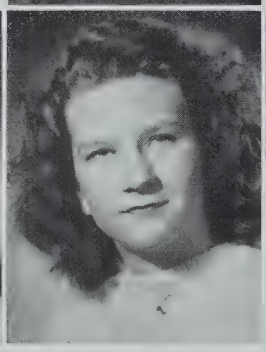

ALBANESE, CONSTANCE T.
164 Hudson Street
Future: College
Scholarship Play 3; Student Council 2, 3; Symphony Guild 2, 3; National Honor 2, 3; Portia 1, 2, 3; Secretary 1; President 3; Players' Club 2, 3; Junior Night; Class Day; Radiator Staff 2, 3; Yearbook Staff 3
Graduating with Honor
Dealer in warm smiles and pleasant words

ALFORD, DONETTE R.
164 Washington Street
Donna. Commercial
Hobby: Swimming
Pet Peeve: Mary Louise Cox
Future: Secretary
G. A. A. 1, 2, 3; Bowling 1, 2, 3
Best of comfort and ever welcome to us

ALLAIRE, RITA M.
131 Glen Street
Commercial
Hobby: Men
Pet Peeve: Being called Freckles
Future: Secretary
We live in admiration, hope and love

ALLEN, BEVERLY I.
27 Everett Avenue
Bev. College
Hobby: Music
Pet Peeve: Moustaches
Future: Nursing
Radiator Reporter 3; Symphony Guild 3
National Honor 3
Graduating with Honor
Quiet, conscientious, obliging and sweet

HONOR AND PROGRESS

BRUCE, SYLVIA J.
93 Lowden Avenue
Brucie. College
Hobby: Tap dancing
Pet Peeve: People who step on my feet
Future: Simmons
Stamp Clerk 1
National Honor 3
Graduating with Honor
Gather ye rose-buds while ye may

BRUNET, JEAN E.
54 Conwell Avenue
Commercial
Hobby: Sports
Pet Peeve: Typing
Future: Office work
Basketball 1; G. A. A. 2; Softball 1; Stamp Clerk 1
One of few words

BRUNET, JOAN E.
54 Conwell Avenue
Joanie. Commercial
Hobby: Doing puzzles
Pet Peeve: Conceit
Future: Work
Basketball 1; G. A. A. 1; Softball 1
A sunny disposition is her treasure

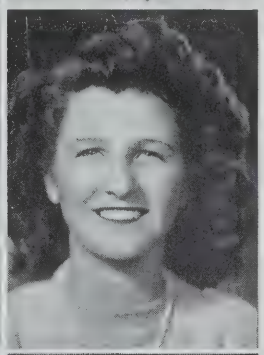

BRUNO, ANN M.
104 Albion Street
Smily. Commercial
Hobby: Skating
Pet Peeve: Conceit
Future: Work in a bank
Student Council 1, 2, 3; Class Officer 1, 2, 3; Proctor 1
Ann is cheerful all the while,
And never is without a smile

BRYANT, GRACE L.
24 Jay Street
Gracie. College
Hobby: Music
Future: Study Child Development
Stamp Clerk 2
A live wire

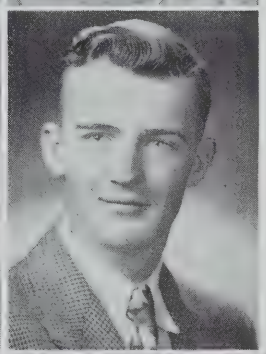

BUCHANAN, FRANK R.
22 Pearl Street
Buchy. College
Hobby: life
Pet Peeve: Wise guys
Future: College
Orchestra 1, 2; Band 1, 2, 3; Glee Club 1, 2
Nobody's enemy but his own

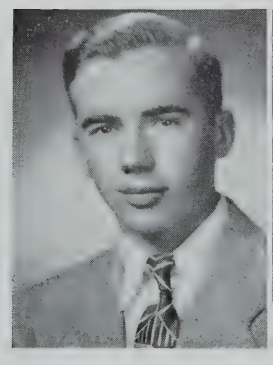

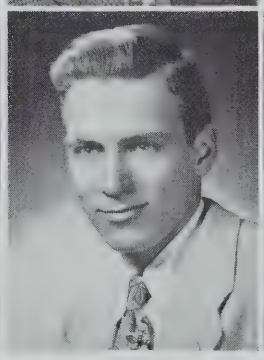

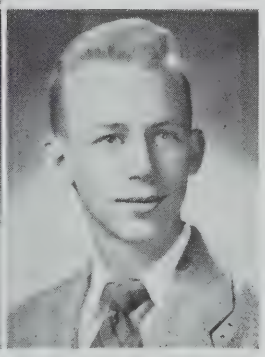

BUELL, RONALD
47 Clarendon Avenue
Ronnie. General
Hobby: Drawing
Pet Peeve: Crowded buses
Future: Commercial Artist
The meek shall possess the land

BURDETT, BARBARA M.
8 Albion Court
College
Yearbook Staff Editor 3; Radiator Staff 1, 2, Editor 3; Student Council 3; National Honor 2, 3; Portia 1, 2, Marshall 3; Student Council 3; Symphony Guild 2, 3; Cheerleader 2, 3; Girls' State 2
Graduating with Honor
A firm will can never be defeated

BURGE, GEORGE B.
35 Belmont Street
Commercial
Hobby: Swimming
Pet Peeve: Getting up in the morning.
Man is the merriest species of the creation

BURKE, FREDERICK A.
157 Summer Street
Fred. College
Hobby: Photography
Pet Peeve: Homework
Future: College
He never worked but moments odd, yet many a bluff wrought he.

BURKE, JEAN L.
34 Jay Street
Commercial
Hobby: Reading
Pet Peeve: Buses on the Metro
Future: Dental Nurse
Her ambition was to grow tall; on the contrary she's quite small.

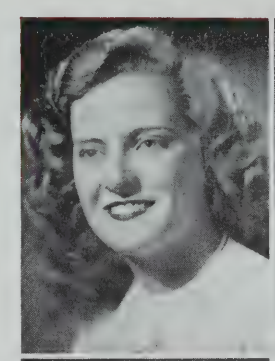

BUSBY, ELIZABETH A.
40 Hancock Street
Betty. Commercial
Hobby: Skating
Pet Peeve: Conceit
Future: Bookkeeper
Politeness is to do and say
The kindest things in the kind est way.

BUSBY, GEORGE T.
40 Hancock Street
Hobby: Clamming
Pet Peeve: Work
A little nonsense now and then
Is relished by the best of men

BYERS, FRANCES M.
64 Conwell Avenue
Fran. Commercial
Hobby: Collecting Records
Future: Secretary
Girls' Bugle and Drum 1; Stamp Clerk 2

CABRAL, EVELYN M.
39 Flint Street
Evi. College
Hobby: Dancing
Pet Peeve: Sarcasm
Future: Beautician
Glee Club 1, 2, 3
Maiden petite, dainty and sweet

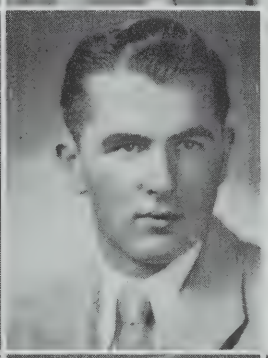

CABRAL, GEORGE M.
66 Newbury Street
Mel. Commercial
Pet Peeve: Work
National Honor 3
Graduating with Honor
He is one of those serious men,
But he likes his fun now and then

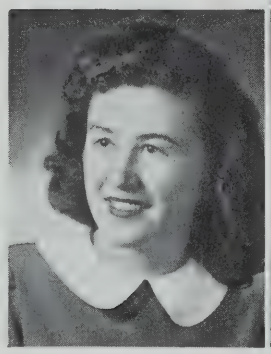

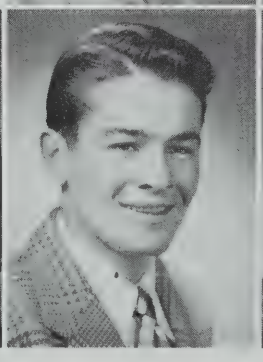

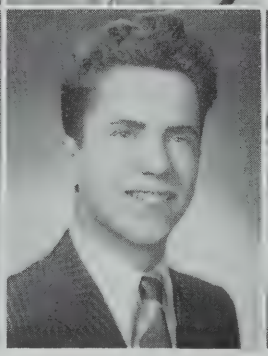

CAHILL, LAURETTE M.
23 Jay Street
Lorry: College
Hobby: Dancing
Pet Peeve: Two-faced people
Future: Nursing
Red Cross 1; G. A. A. 2; Stamp Clerk 2
Pretty, sweet, pleasant to meet

CALNAN, RICHARD F.
48 Fairfax Street
Cal. College
Hobby: Sports
Pet Peeve: New Look
Future: Navy
Proctor 3; Baseball 1, 2, 3
When you help others, you help yourself

CAMACHO, HENRY F.
61 Joy Street
Hank. College
Hobby: Telling lies
Pet Peeve: People who tell lies
Future: College
Webster, Vice-President 1, President 2, 3
Enough with over-measure

CAMERON, GENEVIEVE M.
82 Munroe Street
Jean. College
Hobby: Dancing
Pet Peeve: Being called Gennie
Future: Simmons
And Beauty draws us with a single hair

HONOR AND PROGRESS

BEVILACQUA, LOUIS M.
61 Bonair Street
Lou. Commercial
Hobby: Horseback riding
Pet Peeve: Giddy girls
Future: Business school
Yearbook Staff 3; Radiator Staff 3; Proctor 3; Camera Club 1, 2; Webster 3, Marshall; Stamp Clerk 1; Bank Corps 1, 2, 3
Saying is one thing, doing another

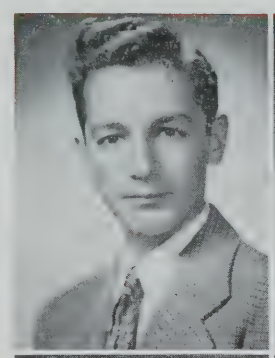

BIAGIONI, CATHERINE A.
15 Ash Avenue
Kay. College
Pet Peeve: Boys who let achievements go to their heads
Future: Nursing
Radiator Reporter 2, 3
May life for her be one sweet song,
Her days of joy be full and long

BIAGIONI, LOUIS F.
86 Cross Street
Gegi. College
Hobby: Photography
Pet Peeve: Egotists
Future: College
Players' Club 2, 3; Glee Club 2; Track 1, 2

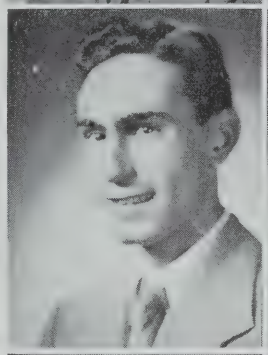

BIOCCHI, ALMA J.
23 Preston Road
Al. Commercial
Hobby: Dancing
Pet Peeve: Conceit
Future: Business school
Girls' Bugle & Drum 1, 2

BLACKALL, PHYLLIS L.
34 Moore Street
Phyl. College
Hobby: Bowling
Pet Peeve: Assemblies during special
Future: College
Basketball 2; G. A. A. 1, 2; Bowling 1, 3
Might hide her faults, if belles had faults to hide

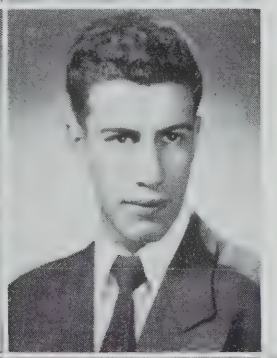

BOAS, JOHN G.
79 Linwood Street
Bo. General
Future: School
To be happy is great

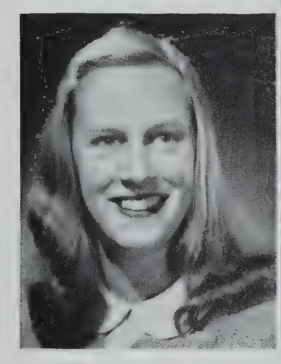

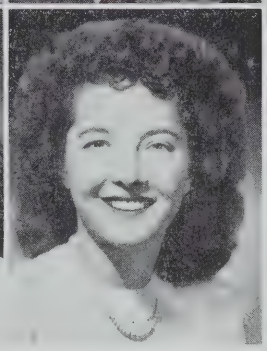

BOCHMAN, SHIRLEY ANN
76-a Prichard Avenue
Hey You. Scientific
Hobby: A-Hem
Pet Peeve: Frank D'Accone
Future: Nursing
Stamp Clerk 1, 2;
National Honor 3
Graduating with Honor
Fools rush in where angels fear to tread

BOIARDI, LOUISA J.
28 Cherry Street
Lou. Commercial
Hobby: Skiing
Pet Peeve: Brothers-in-law
Proctor 3
One could mark her merry nature by the twinkle in her eye

BONNER, ELAINE G.
73-a Cross Street
Bonnie. Commercial
Hobby: Collecting snapshots
Pet Peeve: Work
Future: Office worker
It's nice to be natural
When you're naturally nice

BOSIA, CLAIRE J.
57 Governor Winthrop Road
Cebe. College
Hobby: Bowling
Pet Peeve: Writing letters
Future: Salem Teachers' College
Camera Club 2; Portia 2, Marshall; Girls' Bugle & Drum 2; Symphony Guild 3; Tennis 1, 2, 3; G. A. A. 1, 2, 3; Bowling 1; Stamp Clerk 2; Library Assistant 3
National Honor 3
Graduating with Honor

BOWMAN, GRACE M.
1253 Broadway
Red. College
Hobby: Skating
Pet Peeve: Bow-ties
Future: Marriage
Red Cross Council 1; Red Cross 1
A lovely girl is above all rank

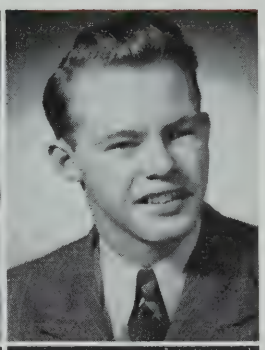

BOYSON, JOHN J.
61 Boston Street
Jackie. College
Hobby: Skiing
Pet Peeve: Work
Future: Army
Yearbook Staff 3; Radiator Staff 1, 2, 3; Glee Club 3; Bank Corps 1, 2, 3
A boy who will succeed

BRAGAN MILDRED L,
33 Walnut Street
Millie. College
Hobby: Playing piano
Pet Peeve: New Look
Future: Medical Secretary
Red Cross 2; Glee Club 2, 3

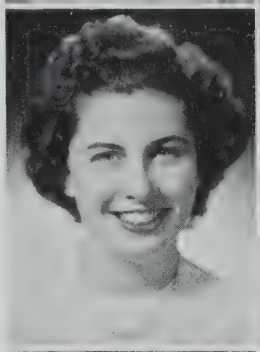

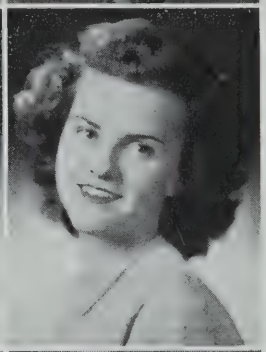

BREEN, BEVERLY A.
128 Albion Street
Bev. College
Hobby: Listening to music
Pet Peeve: Flirts
Future: Work
Girl of sweet disposition

BREEN, RICHARD PAUL
128 Albion Street
Dick. General
Future: Work
Hockey 2, 3; Baseball 3
Ah, why should life all labor be?

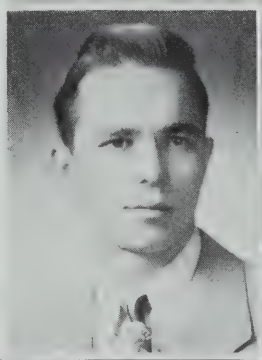

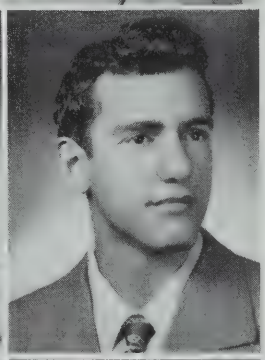

BREMIS, JAMES
91 Linwood Street
Commercial
Hobby: Sports
Pet Peeve: Swimming
Future: Business school
Strong of body, strong of mind, Jimmy is the only one of his kind

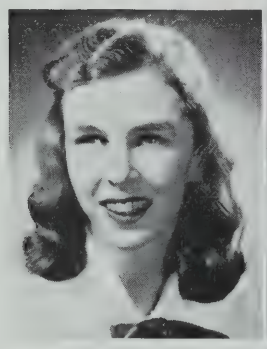

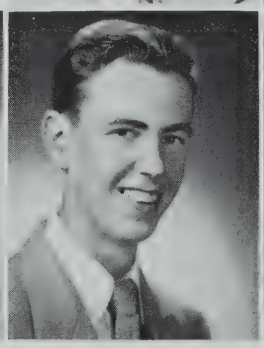

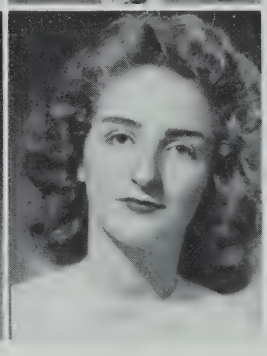

BRENNICK, CATHERINE F.
41 Myrtle Street
Kay. Commercial
Hobby: Skating
Pet Peeve: Surprise tests
Future: Office work
Girls' Bugel & Drum 1, 3; Glee Club 3.
To know her, is to like her.

BROSNAN, BERNARD V.
31 Quincy Street
Bros. General
Hobby: Collecting stamps
Pet Peeve: Dishonesty
Future: Priesthood
Glee Club 3
A joke is admired when it is a joke

BROWN, ELIZABETH A.
16 Evergreen Avenue
Betsy. Commercial
Hobby: Ice-skating
Radiator Reporter 1, 3
As merry as the day is long

BROWN, PHYLLIS A.
23 Winter Street
Phyl. College
Hobby: Piano playing
Pet Peeve: Cigar smoke
Future: Marriage
Glee Club 2, 3; Entertainment Group 2, 3; Symphony Guidl 2, 3; G. A. A. 1; Bowling 1; Stamp Clerk 1
A ready smile, an able brain,
A mighty fine girl to call a friend.

HONOR AND PROGRESS

BARATTA, JAMES E.
24½ Linden Avenue
Jug. General
Hobby: Sleeping
Pet Peeve: School
Better late than never, but better never late

BARLEY, MARY E.
12 Dresden Circle
Mary. College
Hobby: Music
Pet Peeve: History
Future: Business
Glee Club 1, 2, 3; Symphony Guild 2, 3
Graduating with Honor
O, Mary, with eyes of blue, there is much good we can say about you

BARRETT, SABINA A.
693 Somerville Avenue
Bina. Commercial
Hobby: Dancing
Pet Peeve: New Look
Future: Office work
Gay, lively, cheerful

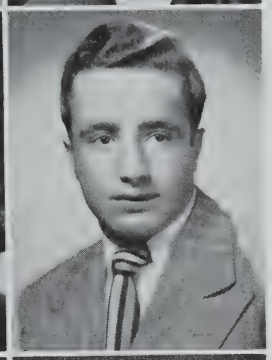

BARTOLUCCI, ALBERT L.
247 Powder House Boulevard
Al. College
Hobby: Sports
Pet Peeve: Teachers
Future: Engineering
Track 1, 2, Captain 3
Haste makes waste

BAXTER, NORMAN M.
81 Flint Street
Mell. General
Hobby: Cut-outs
Future: Teacher
Yearbook Staff 3; Radiator Staff 2, 3; Players' Club 2, 3; Glee Club 1, 2, 3; Entertainment Group 3; Symphony Guild 3; Track 1, 2, 3; Special Chorus 1
Acquiring knowledge takes patient hours of study

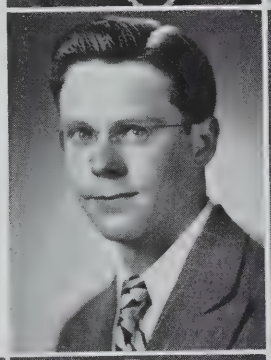

BEEDE, DAVID E.
43 Jackson Road
Stretch. Scientific
Hobby: Stamps
Pet Peeve: Incorrect English
Future: Architectural designer
National Honor 2, 3; Traffic Squad 2, 3; Symphony Guild 1
Graduating with Honor
As upright as a cedar

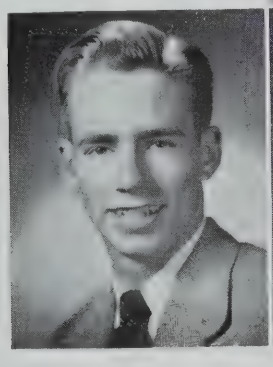

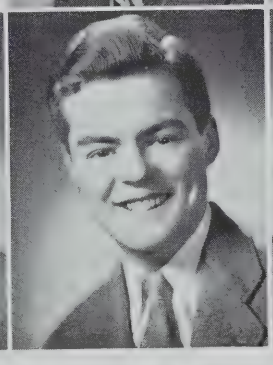

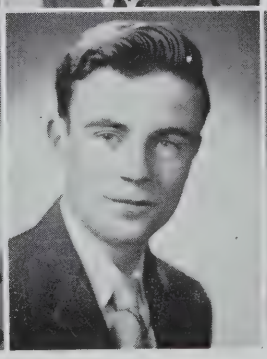

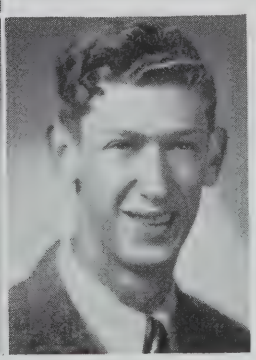

BELCHER, ROBERT C.
54 Montrose Street
Bel. Commercial
Hobby: Quail hunting
Pet Peeve: Phonies
Future: Traveling
Track 1, 2, 3; Football 1, 2, 3
A little work, a little play, make Bob a happy boy

BELIVEAU, RICHARD E.
23 Albion Street
Bell. General
Hobby: Raising pigeons
Pet Peeve: Working
Future: Watch repairman
Radiator Reporter 2; Proctor 1; Traffic Squad 2
A smile that never fades

BELIVEAU, ROBERT J.
23 Albion Street
French-man. General
Pet Peeve: School
Future: Policeman
Radiator Reporter 2
Silence is golden

BELL, GEORGE D.
64 Liberty Avenue
Ding-Dong. College
Hobby: Art
Future: Commercial Artist
Put him among a group of girls and he is right at home

BELL, JEANNE R.
33 Waterhouse Street
Jeannie Bell. Commercial
Hobby: Collecting photographs
Pet Peeve: Betty Costa
Future: Secretary
Gentle of soul

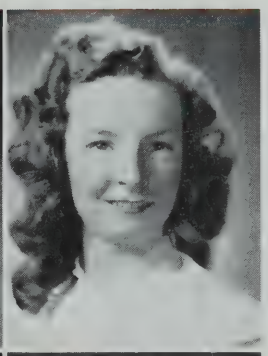

BENNETT, LOUISE I.
20 Stickney Avenue
Lou. General
Hobby: Skating
Pet Peeve: Bossy big brothers
Future: Hairdressing
Do each day's work intelligent and success will be yours

BENOIT, ARTHUR J.
57 Cameron Avenue
Archie. College
Proctor 2
No one when asleep is good for anything

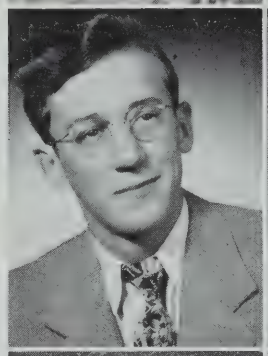

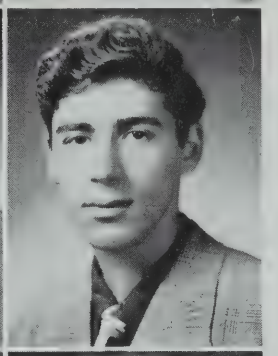

BENT, JOHN ARNOLD
257 Medford Street
Arnie. College
Hobby: Stamps
Pet Peeve: English
Future: U. S. Marines

BENTO, PRISCILLA ANNE
17 Barton Street
Pat. Commercial
Hobby: Music
Pet Peeve: Mopey people
Future: Secretary
Radiator Reporter 2; Proctor 3; Glee Club 2, 3; Entertainment Group 2, 3; Symphony Guild 3; Tennis 1, 2; G. A. A. 1 2; Stamp Clerk 1; National Honor 3
Graduating with Honor
Fond of music

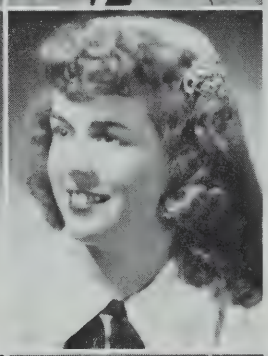

BENWAY, JOAN E.
2½ Spring Hill Terrace
Commercial
Hobby: Popular records
Pet Peeve: Phonies
Future: Marriage
Radiator Reporter 1; Proctor 1, 2; Stamp Clerk 1
Always smiling, always gay

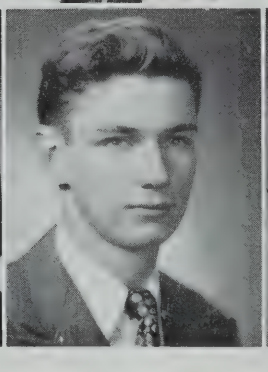

BERGER, MARY M.
22 Florence Street
Mary. Commercial
Hobby: Piano
Pet Peeve: Phyllis Gould
Future: Secretary
Red Cross 2
National Honor 3
Graduating with Honor
Ever popular, ever sweet
A disposition that can't be beat

BERGERON, BARBARA J.
166 Broadway
Bergie. Commercial
Hobby: Sports
Pet Peeve: Turned Collars
Future: Work
Red Cross 3; Proctor 2; Tennis 1, 2, 3; Basketball 1, 2, Manager 3; G. A. A. 1, 2, 3; Swimming Club 2; Bowling 2; Softball 1, 2, Manager 3; Red Cross Award Junior Year; 2nd prize Tennis 2

BERRA, JOHN E.
33 Porter Street
College
Pet Peeve: Work
Hobby: Sports
What's life, if not for fun?

BERTELLI, MARY ANN
95 Kidder Avenue
Bert. Commercial
Hobby: Collecting dogs
Pet Peeve: Loquacious people
Radiator Reporter 1; Proctor 2, 3
Look, she's winding up her watch of wit; by and by it will strike

HONOR AND PROGRESS

ANASTAS, THOMAS P.
70 Jaques Street
T. A. General
Hobby: Ice-skating
Pet Peeve: Bob Belivcau
If we meet again, we'll smile indeed.

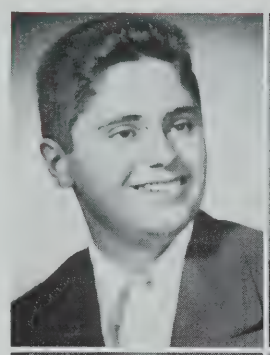

ANDERSON, JOSEPH E.
7 New Hampshire Avenue
Joe. College
Hobby: Rest
Pet Peeve: Radio Commercials
Future: Work
A man of few words is the best

ANDERSON, MARIAN P.
23 Rogers Avenue
Andy. College
Hobby: Music
Pet Peeve: Lazy People
Future: College
Yearbook Staff 3; Radiator Staff 2, 3; National Honor 2, 3; Glee Club 3
Graduating with Honor
A good scholar and a perfect lady

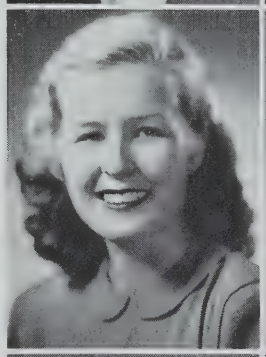

ANDREWS, THERESA M.
225 Tremont Street
Terry. College.
Hobby: Crocheting
Pet Peeve: Homework
Future: Lowell Teachers' College
Glee Club 2, 3
A smile on her face, a song in her heart

ANTUNES, ALBERT
34 Robinson Street
Buddy. College
Hobby: Stamp collecting
Pet Peeve: Winter weather
Future: College
Stamp Clerk 1; Bank Corps 2;
Contentment is the wisdom of the wise

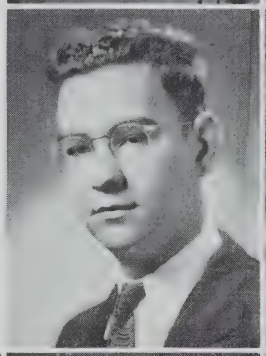

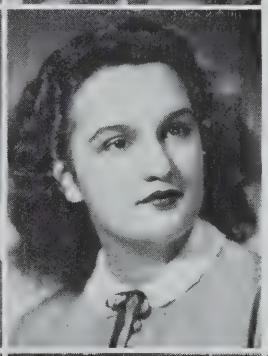

ANTUNES, LORRAINE P.
34 Robinson Street
Lorrie. Commercial
Hobby: Piano
Pet Peeve: Getting up in the morning
Future: Marriage
Stamp Clerk 2
Leaving the old, I stand upon the threshold of the new

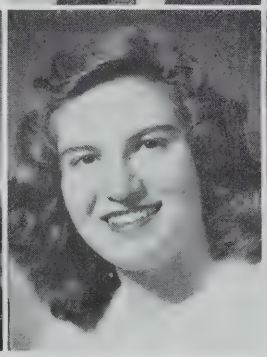

APRILE, ASSUNTA
31 Rossmore Street
Locks. Commercial
Hobby: Twirling
Pet Peeve: Conceit
Future: Model
Band 1, 2, 3
Watchful waiting

ACQUILA, IDA E.
48 Governor Winthrop Road
Commercial
Hobby: Dancing
Pet Peeve: Homework
Her charming manner lies in her simplicity, her grace, and her sincerity.

ARBEENE, CHRISTINE A.
169 Highland Avenue
Chris. Commercial
Hobby: Dancing
Pet Peeve: Conceit
Future: California, here I come
Stamp Clerk 2
The beauty seen is partly in him who sees it

ARDIZZONI, ELEANOR
24 Pembroke Street
Ellie. Commercial
Hobby: Bowling
Pet Peeve: Short skirts
Future: Marriage
Red Cross 2
If at first you don't succeed, try, try again

ARSENAULT, RALPH J.
15 Quincy Street
Weazel. General
Hobby: Sports
Pet Peeve: Tall people
Little has he seen

AUGUSTA, JEAN P.
22 Radcliffe Road
Jeanne. General
Pet Peeve: New Look
Future: Office work
A tender heart; a will inflexible

BABINE, ROBERT D.
38 Berkeley Street
Wimpy. General
Hobby: Art
Pet Peeve: New Look
Baseball 1, 2, 3
The perfect victory is triumph over ourselves

BACHILAS, LEO F.
92 Newton Street
Lefty. College
Hobby: Sports
Future: Pharmacist
Baseball 1, 2, 1; Football 2
Oh, Sleep! It is a gentle thing

BAILEY, KENNETH F.
21 Heath Street
Ken. General
Witty, jolly and carefree

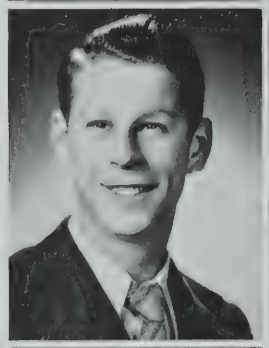

BAILEY, VIOLA J.
16 Boston Avenue
Vickie. General
Hobby: Singing
Pet Peeve: Red and yellow together
Future: Waves
Proctor 1; Stamp Clerk 2
Nothing great was ever achieved without enthusiasm

BAIRD, JOHN M.
51-a Raymond Avenue
Johnnie. College
Hobby: Sports
Pet Peeve: Big shots
Future: College
He who struggles in earnest shall find the way to success

BALDWIN, BARBARA A.
81 Benjamin Road, Belmont
Barbe. College
Hobby: Piano
Pet Peeve: People who have pet peeves
Future; Nursing
Radiator Reporter 2; Glee Club 2; Symphony Guild 2
Her smiles not more sunny than her hair

BAMBURY, JEAN
21 Lovell Street
Red. Commercial
Hobby: Collecting pictures
Pet Peeve: Buster
Future: Burdett College
I wonder, are red-heads dangerous?

BARATTA, ALMA A.
22 Linden Avenue
Al. Commrecial
Hobby: Roller-skating
Pet Peeve: Some people
Future: Business school
Goodness is beauty at its best

HONOR AND PROGRESS

CREMINS, EUGENE P.
107 Belmont Street
Gene. College
Hobby: Weekends
Splitting the air with noise

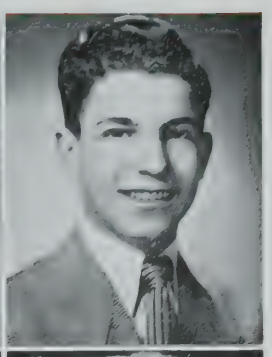

CREMONE, ROBERT C.
12 Autumn Street
Bob. Commercial
Hobby: Sports
Pet Peeve: Women smokers
Future: Navy
Glee Club 2
Time rolls on

CRIKOS, LOUISE M.
452 Medford Street
Weezie. Commercial
Hobby: Collecting piggy banks
Pet Peeve: Jealousy
Future: To own a restaurant
Silence is golden

CRIMMINS, ELLEN M.
79 Albion Street
Ellie. Commercial
Hobby: Imitating the accents and walks of various people
Pet Peeve: Sloppy boys
Future: Telephone Operator
Proctor 1; Players' Club 1; Stamp Clerk 2
A friend to all

CRONIN, MARY V.
39 Belknap Street
College
Hobby: Reading
Pet Peeve: Orthography
Future: College
Portia 2; Glee Club 1

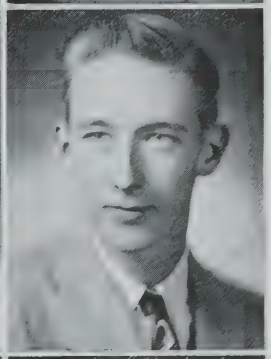

CROUSE, HAROLD F.
43 Hudson Street
Harry. General
Pet Peeve: New Look
Future: Army
As a cure for worrying, work is better than wine

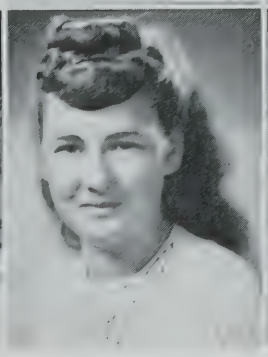

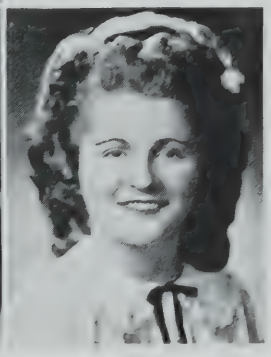

CROUSE, RUTH M.
82 Oxford Street
Rufus. General
Hobby: Dancing
Pet Peeve: Cats and dogs
Future: Hairdressing
Red Cross 1, 2
Prays in school or at least says, Ah, Men!

CROWE, FRANCES S.
639 Somerville Avenue
Shorty. Commercial
Hobby: Roller-skating
Pet Peeve: Winifred Damery
Future: Marriage
Radiator Reporter 1
Saying is one thing, doing is another

CROWE, MARIE T.
56 Pinckney Street
Midge. Commercial
Hobby: 9:20 Club Dancing
Pet Peeve: Phonies
Red Cross 2; Stamp Clerk 1
I'm different, modest, and shy

CROWLEY, MARGARET A.
24 Ibbetson Street
Peggy. Commercial
Hobby: Roller-skating
Future: Office work
A sunny disposition is her treasure

CUDDY, ANN V.
149 North Street
Gump. Commercial
Hobby: Dancing
Pet Peeve: New Look
Future: Office work
A girl worth knowing, friend worth having

CULLEN, IRENE V.
3 Franklin Street
Renee. Commercial
Hobby: Dancing
Future: Office work
Proctor 1
She may look quiet, but look again

CULLIGAN, DOROTHY R.
8 Otis Street
Dottie. General
Hobby: Joe Durant
Pet Peeve: Conceit
Future: Photography
Radiator Reporter 1; Red Cross 2; Girls' Bugle & Drum 1; Glee Club 3
Cute and small, admired by all

CUNEO, RITA A.
17 Wellington Avenue
Ri. College
Hobby: Dancing
Pet Peeve: Cigars
Future: Business school
Witty, lively, full of fun

CUNHA, LILLIAN T.
254A Somerville Avenue
Lil. Commercial
Hobby: Dancing
Pet Peeve: Unsociable people
Future: Office work
A pretty girl is like a melody

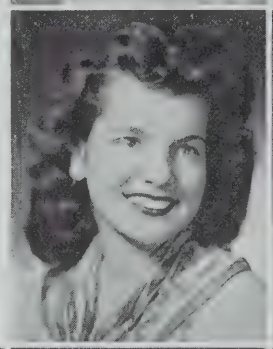

CUNHA, LYDIA T.
12 Magnus Avenue
Lee. Commercial
Hobby: Parties
Pet Peeve: Gossipers
Future: Work
Radiator Reporter 3

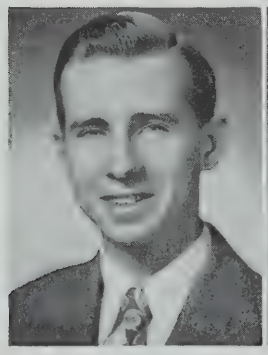

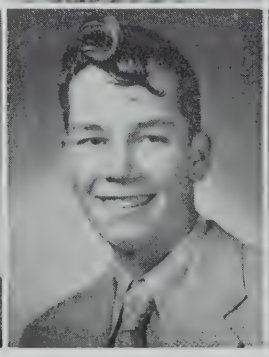

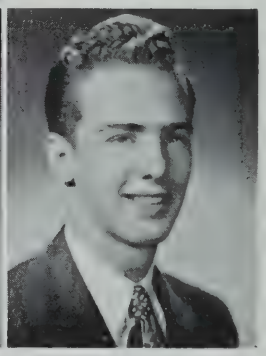

CURRIE, LLOYD A.
12 Pleasant Avenue
Scientific
Hobby: Music
Pet Peeve: Haste
Future: Chemical Engineering
National Honor 2, President 3; Players' Club 1; Stamp Clerk 1; Harvard Book Prize 2; Boys' State 2; Salutatorian
Graduating with Honor
Ambition has no rest

CURRIER, GEORGE W.
29 Claremon Street
College
Pet Peeve: Homework
Faultless manner and a blameless mind

CURTIN, BARBARA M.
116 School Street
Babs. Commercial
Hobby: Swimming
Future: Further education
Red Cross 2
A light heart lives long

CURTIN, LEON W.
7 Lowell Terrace
Mick. General
Hobby: Drawing
The best in life is yet to come

HONOR AND PROGRESS

COLBERT, DAVID V.
30 Cambria Street
Dave. College
Hobby: Fishing
Pet Peeve: Garrulity
Future: College
Yearbook Staff 3; Radiator Staff 2, Business Manager 3; Players' Club 2, 3; Webster Vice-President 2, Secretary 3
Take from my life all worry and care, and put in their place a soft armchair

COLBERT, JOAN D.
40 Porter Street
Joanie. Commercial
Hobby: Selling candy
Pet Peeve: School in winter
Future: Secretarial position
A thoughtful friend

COLEMAN, RICHARD J.
24 Greenville Street
Dick. General
Proctor 1; Glee Club 3.
Hold the fort, I'm coming

COLLAZZO, MARY C.
142 Broadway
Commercial
Hobby: Listening to radio
Pet Peeve: School
Future: Office work
Silence is one great art of conversation

COLLINS, MARILYN A.
38 Fairfax Street
Lightning. General
Hobby: Drawing
Pet Peeve: Nancy Cotter
Future: Physical Therapy
Basketball 1, 2; G. A. A. 3; Softball 3; Library Assistant 3; Field Hockey 1
Blushing is the color of virtue

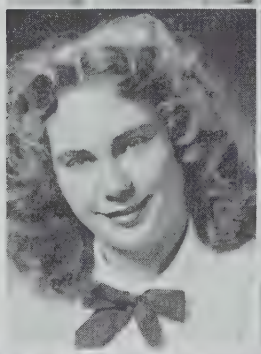

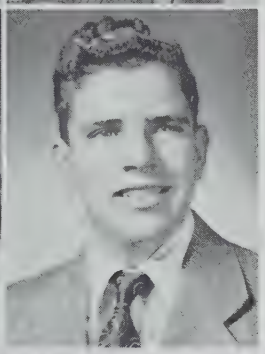

CONNELLY, LOUIS B.
84 Bartlett Street
Lou. General
Hobby: Basketball
Pet Peeve: New Look
Temper is in the heart of every man

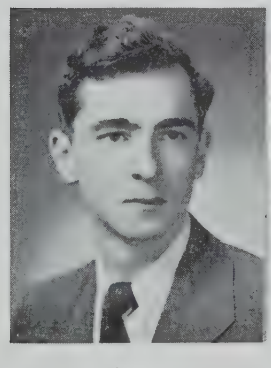

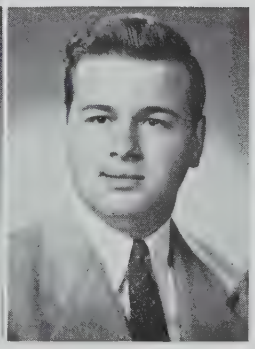

CONNORS, EDWARD J.
194 Morrison Avenue
General
Hobby: Bowling
Pet Peeve: Homework
Be not simply good, be good for something

CONNORS, JEAN M.
182 Powder House Boulevard
Debby. College
Hobby: Lettering
Pet Peeve: Crowds
Future: Teaching
Lunchroom staff 1, 2, 3
Right or wrong, she's always right

CONNORS, MARGARET A.
10 Giles Park
Shorty. College
Hobby: Collecting song sheets
Pet Peeve: Short fellows who like to dance with tall girls
Future: Hairdresser
Glee Club 1, 2, 3
Tall, dark, entrancing

CONTI, ALBERT A.
34 Radcliffe Road
Al. Scientific
Hobby: Photography
Pet Peeve: Stubborn girls
Orchestra 1, 2, 3; Band 1, 2, 3; Glee Club 2, 3
Slow, but sure

CORDANI, LILLIAN ANN
28 Walker Street
Sis. College
Hobby: Skating
Pet Peeve: Algebra
Nothing but song is ever there

CORREIA, BEATRICE A.
125 Albion Street
Bea. Commercial
Hobby: Dancing
Pet Peeve: Getting up in the morning
Future: Telephone Operator
Quiet, modern, sweet

COSTA, ELIZABETH A.
65 Church Street
Betty. Commercial
Hobby: Drawing
Pet Peeve: Jeanne Bell
Future: Secretary
Zealous, yet modest

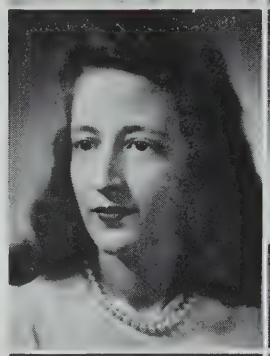

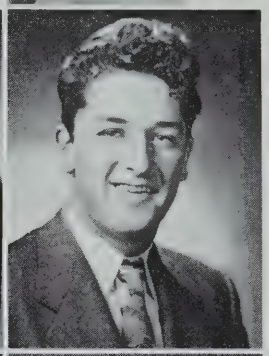

COTTER, FRANCIS J.
207 Washington Street
Jim. General
Hobby: Everything
Pet Peeve: Too much homework
Future: College
Track 2; Basketball Manager 2; Football 1, 2, Manager 3; Red Cross 2; Proctor 3
I came, I saw, I conquered

COTTER, NANCY LEE
38 Fairfax Street
Booby. Commercial
Hobby: Sully
Pet Peeve: Marilyn Collins
Future: Secretary
G. A. A. 1, 2, 3; Basketball; Softball 2, 3; Stamp Clerk 2; Library Assistant 3
Joyousness is Nature's garb of health

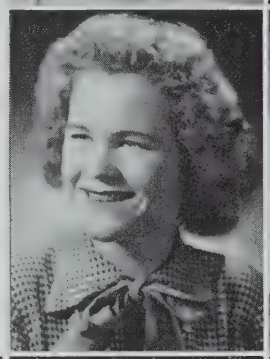

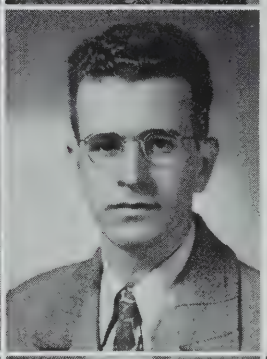

COURNOYER, EUGENE
42 Dana Street
Gene. Scientific
Oh, how quiet some people can be

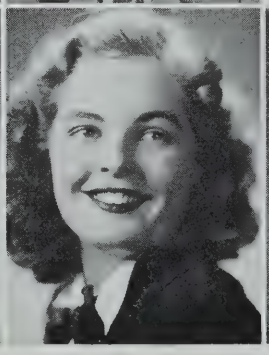

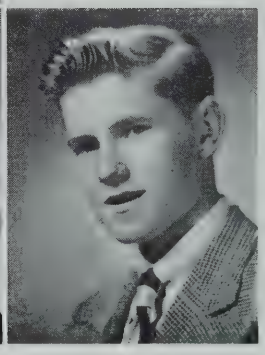

COWIE, BETTY G.
99 Porter Street
Bets. General
Hobby: Dancing
Pet Peeve: Conceit
Future: Nurse
Radiator Reporter 1, 2
Joyfulness is the mother of all virtue

COX, MARY LOU
20 Cedar Street
Lulu. Commercial
Pet Peeve: Donette Alford
Future: Business school
We meet thee like a pleasant thought

COYNE, HELEN M.
10 Gussie Terrace
Commercial
Hobby: Horseback riding
Future: Office work
Red Cross 1; Glee Club 1, 2, 3; Entertainment Group 1, 2, 3; Symphony Guild 1, 2, 3
Your music charms, as doth yourself

CREEDON, GERALD M.
49 Temple Street
Jerry. General
Hobby: Sports
Future: Work

HONOR AND PROGRESS

CHEREMKA, PAUL J.
13 Adrian Street
P. T. Commercial
Hobby: Telling jokes
Pet Peeve: Certain people
Future: Career
Right or wrong, he is always right

CHIARALUCE, CONCETTA
7 Prospect Hill Avenue
Connie. College
Hobby: Bill Barnard
Pet Peeve: Bill Barnard
Future: College
Radiator Staff 1, 2; National Honor 2, 3; Players' Club 1, 2, President 3; Scholarship Play 1, 3
Graduating with Honor
An air of individuality plus a certain amount of sophistication

CHIODO, RITA E.
23 Austin Street
Ree. Commercial
Hobby: Charm bracelets
Pet Peeve: Gum chewing
Future: Business school
Her words are trusty heralds to her mind

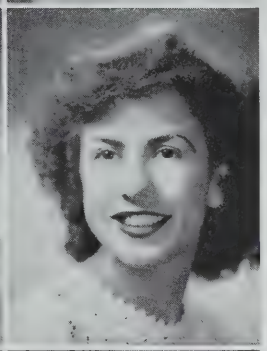

CHISARI, DOROTHY M.
66 Lowden Avenue
Dottina. General
Hobby: Dancing
Pet Peeve: Wise-guys
Future: Beautician
Radiator Reporter 2; Stamp Clerk 1
In all things she is wise which goes to show you cannot judge by size

CHISHOLM, ALVAH D.
41 Flint Street
Al. College
Hobby: School Activities
Pet Peeve: Middle Names
Future: College
Yearbook Staff 3; Radiator Staff 2, Business Manager 3; Student Council 3; Proctor 1; Players' Club 2, Vice-President 3; Scholarship Play 3; Scholarship Play Committee 2; Webster 1, 2; Glee Club 1, 2; Track 1, 2; Special Chorus 1; National Honor Society; Class Day
Handsome is as handsome does

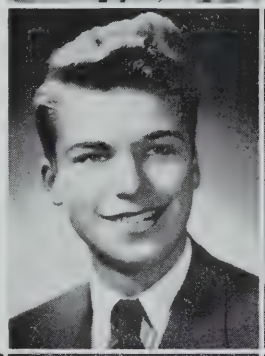

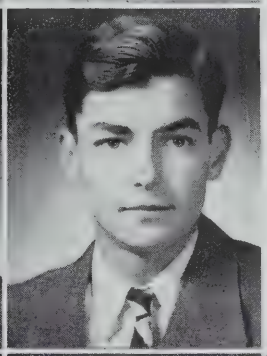

CHISHOLM, WILLIAM FRANCIS
4 Wellington Avenue
Bill. General
Pet Peeve: Bubble Gum
Future: St. Francis Xavier College, Canada
Basketball 1; Glee Club 3
A grin a mile long, is better than a frown a yard long

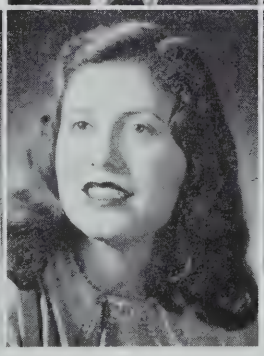

CHRISTUS, EFFIE
36 Maple Street
Greek. Commercial
Hobby: Dancing
Pet Peeve: Slacks
Future: Office work

CHRYSAKIS, KATIE
202B Washington Street
General
Pet Peeve: Conceit
Future: Hairdresser
National Honor 3
Graduating with Honor
Excellence is the reward of patient work

CIAMPA, ELEANOR R.
66 Pearl Street
Red. Commercial
Hobby: Dancing
Pet Peeve: Work
Future: Secretary
Cafeteria worker 2, 3
Secure in the hearts of her friends

CIANCIARULO, CARMELINA C.
71 Pennsylvania Avenue
Millie. Commercial
Hobby: Dancing
Pet Peeve: Women smokers
Future: Secretary
National Honor 3
A friend in need is a friend indeed

CIAVARDONE, JOSEPH F.
31 Aberdeen Road
Chevie. College
Pet Peeve: Silly people
Future: College
Players' Club 3; Track 3
Words sweet as honey distill from his lips

CICATELLI, LUCIA
23 Gov. Winthrop Road
Lucy. Commercial
Hobby: Making friends
Pet Peeve: Nick-names
Future: Business school
The sunshine of her smile

CICERANO, DORIS M.
11A Dane Street
Kitty. Commercial
Hobby: Mischief
Pet Peeve: People who don't keep their word
Future: Switchboard Operator
Silence is golden, where quietness reigns

CICIA, ALBA C.
10 Packard Avenue
Maisie. College
Hobby: Music
Pet Peeve: Forgetful people
Future: College
Orchestra 1, 2, 3; G. A. A. 1, 2, 3; Bowling 1, 3
National Honor 3
Graduating with Honor
In her tongue is the law of kindness

CINGANELLI, STELLA N.
52 Medford Street
Stell. Secretarial
Hobby: Reading
Pet Peeve: Frivolous clothing
Future: Secretary
National Honor 3
Graduating with Honor
A conscientious worker

CLEMENTS, BARBARA A.
169 Highland Avenue
Barb. College
Hobby: Tommy
Pet Peeve: Moody boys
Future: Dramatic school
Radiator Reporter 1, 2; Players' Club 1, 2, 3; Scholarship Play 3
The only way to have a friend is to be one

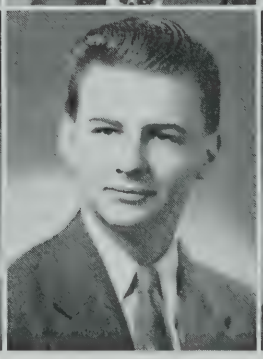

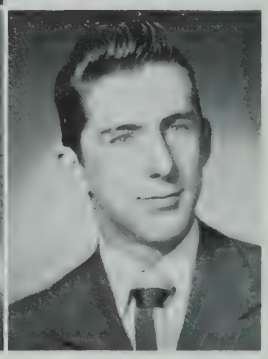

CLERICUZIO, ELVIRA R.
29 Clyde Street
Vera Vague. General
Hobby: Earl
Pet Peeve: Al Gounaris
Future: Marriage
And good luck go with thee

COCHRAN, RUTH I.
65 Perkins Street
Rusty. Commercial
Hobby: Dancing
Pet Peeve: Homework
Future: Office work
Stamp Clerk 1
Charm strikes the sight, but merit wins the soul

CODDAIRE, WILLIAM H.
51 Beacon Street
Bill. College
Hobby: Pocket Billiards
Pet Peeve: Guitar players
Future: Business
Student Council 3; Glee Club 3; Symphony Guild 2, 3
Where words fail, music speaks

COFFIN, RICHARD C.
65 Hall Avenue
Coffee. Commercial
Hobby: Swimming
Pet Peeve: William Gedick
Orchestra 1, 2; Band 1, 2; Glee Club 2, 3
He'll find a way

HONOR AND PROGRESS

CAMPBELL, ROGER W.
4 Beckwith Circle
Lodger. General
Hobby: Ice-skating
Pet Peeve: New Look
Future: Radio Work
Oh, I guess I'll get by

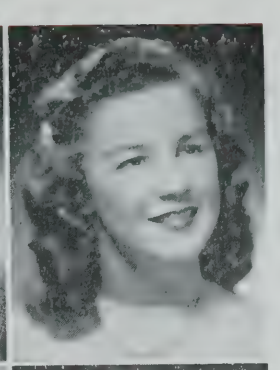

CAMPINELL, REGINA E.
5 Morrison Avenue
Jeannie. Commercial
Hobby: The Green Room
Pet Peeve: Francis Powers
Future: Alec
Proctor 1, 2; Girls' Bugle & Drum 1, 2, 3; Cheerleader 1, 2, 3; Basketball 1, 2, 3; G. A. A. 1, 2, 3; Softball 1, 2, 3
Friends she has many,
Foes—has she any?

CAPOBIANCO, ANTHONY J.
129 Linwood Street
Tony. Scientific
Hobby: Accordion
Pet Peeve: Girls who don't smile
Future: Engineering
Proctor 2; Webster 2, 3; Treasurer of Symphony Guild 2, 3; Glee Club
Quiet?

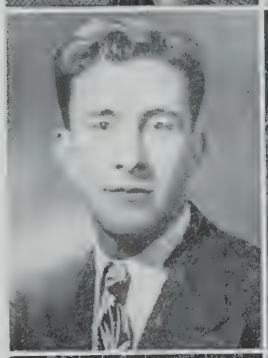

CAPODANNO, AMELIA M.
31½ Adrian Street
Emily: Commercial
Hobby: Bowling
Pet Peeve: Boys who don't understand
Future: Office work
Red Cross 1, 2, 3; Glee Club 3; Stamp Clerk 1
Speech is great, but silence is greater

CAPOTOSTO, ELIZABETH A.
79 Marshall Street
Alice. Commercial
Hobby: Accordion
Pet Peeve: Sarcasm
Future: Business school
Stamp clerk 1
Quiet, thoughtful, sincere

CAPRIULO, JOAN M.
54 Francesca Avenue
Jo. Commercial
Hobby: Reading
Pet Peeve: Conceit
Future: Marriage
Not a flower, not a pearl,
Just an all-round gal.

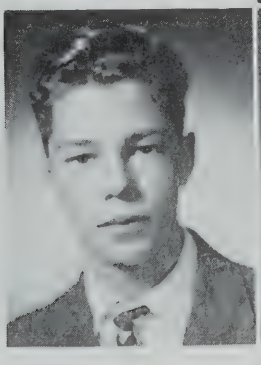

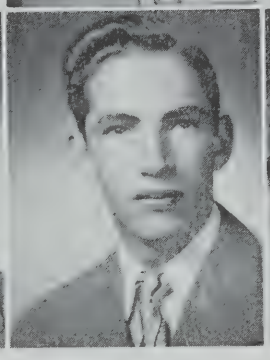

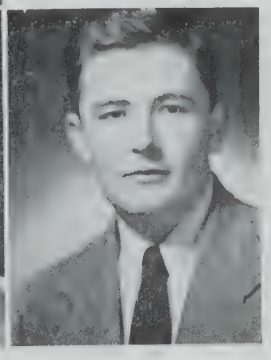

CARBONE, PATSY J.
38B Bond Street
Little Caesar. General
Hobby: Eating
Pet Peeve: Long skirts
Future: Boxer
Although he is usually quiet,
Once started, can be a riot.

CARLIN, ROBERT E.
379 Broadway
Bob. College
Hobby: Cards
Pet Peeve: Women drivers
Future: Sleep
A quiet, likeable person

CARLIN, RUTH E.
35 Prescott Street
Ruthie. Commercial
Hobby: Skating
Pet Peeve: Homework
Future: Business school
Good humor teaches charms to last

CARROLL, NORBERT J.
54 Vernon Street
Bud. General
Hobby: Sports
Pet Peeve: Homework
Future: Work
A word to the wise is sufficient

CASEY, THOMAS J.
13 Evergreen Avenue
Tommy. General
Hobby: Writing
Pet Peeve: Promise-breakers
Future: Telephone Co.
Where there's smoke, there's fire

CASPARIELLO, MARY
57 Clarendon Avenue
Commercial

CASSARO, GAETANO J.
6 Reed Court
Gus. General
Pet Peeve: Long skirts
Future: Truck driver
For not to live at ease is not to live

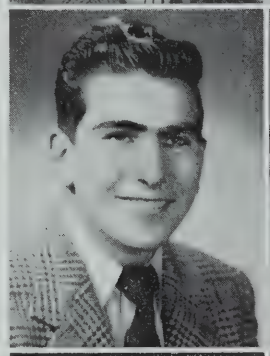

CASTELLANO, ANNA V.
20 Merriam Street
Lana. General
Hobby: Dancing
Future: Telephone operator
Where there's fun, she's always in it

CATALDO, MARIE T.
180 Cedar Street
Commercial
Hobby: Dancing
Pet Peeve: Conceit
Future: Business school
A friend to all

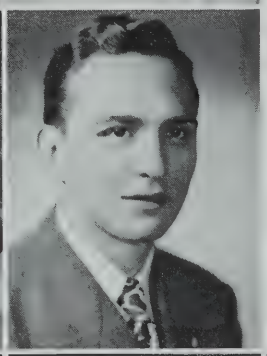

CATERINO, ANGELO
399 Somerville Avenue
General
Hobby: Sports
Pet Peeve: Women
Future: Business
When your ears get red, you are nervous

CAVE, JOSEPHINE M.
10 Remick Court
Jo. College
Hobby: Shows
Pet Peeve: Rubbing hands
Future: Proof-reader
Her friends are infinite

CECERE, CONSTANCE M.
47 Marshall Street
Connie. General
Hobby: Dancing
Pet Peeve: Medford's Alumni
Future: Wilfred Academy
Can I compare thee to a summer's day? Thou art more lovely and more temperate

CHAMPOUX, LORRAINE R.
16 Mondamin Court
Lorry. Commercial
Hobby: Dancing
Pet Peeve: People who are always late
Future: Office work
Sweet and neat, and for a friend she's hard to beat

CHASE, DOROTHY M.
41 Harrison Street
Dotty. Scientific
Hobby: Dancing
Pet Peeve: People who slam the Boston Bruins
Small but complete

HONOR AND PROGRESS

CURTIN, RICHARD A.
26 Conwell Avenue
Dick. General
Hobby: Checkers
Pet Peeve: Loud girls
Future: College
Hockey 1, 2, 3
There's always hope, no matter what the task

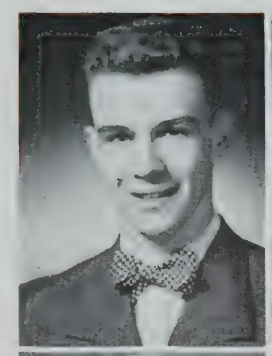

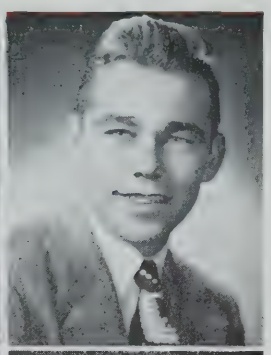

CURTIN, ROBERT F.
5 Dickson Street
Erin. General
Hobby: Ice-skating
Pet Peeve: Speeches
Future: College
Hockey 3
Why not let the other fellow worry?

CUSOLITO, JOHN M.
15 Boston Street
Midge. Commercial
Hobby: Eating
Pet Peeve: Silly girls
Future: College
True to work, word, and friend

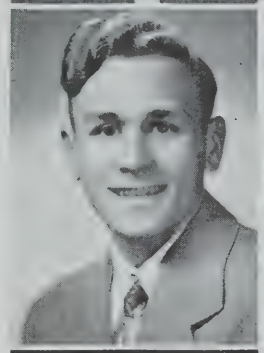

D'ACCONE, FRANK A.
112 Glen Street
Rover. College
Pet Peeve: Shirley Bochman
Future: College
Radiator Staff 1, 2; Student Council 2, 3; Players' Club 1, 2, Treasurer 3; Traffic Squad 1, 2; Scholarship Play 1, 3; Webster 1, 2, Secretary 3; Orchestra 1, 2; Glee Club 1, 2, President 3; Symphony Guild 1, 2, 3
National Honor 3
Graduating with Honor
Work produces perfection

DAMERY, WINIFRED B.
50 Preston Road
Winnie. Commercial
Hobby: Music
Pet Peeve: Rainy Days
Future: Training College, Salvation Army
Red Cross 1
Mischief lurks in her eyes

DARIENZO, GERALDINE RITA
29 Craigie Street
Jerry. Commercial
Hobby: Piano
Future: Career Girl
Glee Club 2, 3; Driving Club 3; Special Chorus 1
A sweet little girl who smiles her way into the hearts of all who know her

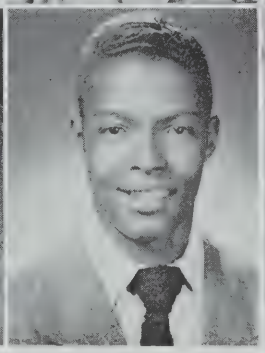

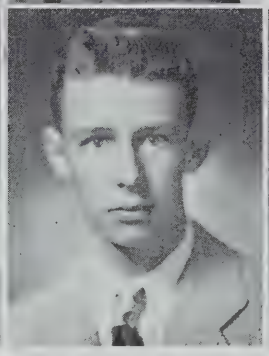

DAVIDSON, RUTH E.
15 Quincy Street
Ruthie. Commercial
Hobby: Piano
Pet Peeve: Girl smokers
Future: Work, then marriage
Whatever is worth doing is worth doing well

DAVIS, CLAYTON L. JR.
31A Cameron Avenue
College
Hobby: Swimming
Pet Peeve: Loud radios
Future: College
Track 3
No news is good news

DAVIS, WILLIAM R.
108 Vernon Street
Sparkie. General
Hobby: Piano
Pet Peeve: James Baratta
Future: Travel via Metro
Joking and humor are pleasant and often of extreme utility

DEAN, MARTHA L.
6 Chandler Street
Marty. College
Hobby: Singing
Pet Peeve: Mathematics
Future: Leland Powers School of Drama
Players' Club 2, 3; Scholarship Play 3; Glee Club 1, 2, 3; Entertainment Group 1, 3; Stamp Clerk 2
There is a society in the deepest solitude!

DeANGELIS, DOLORES ANN
36 Illinois Avenue
Dede. Commercial
Hobby: Dancing
Future: Business school
Radiator Reporter 1, 3; Girls' Bugle & Drum 3; Cheerleader 1, 2, 3; Basketball 1, 2; G. A. A. 1, 2, 3; Softball 1, 2, 3; Stamp Clerk 2
Good things come in small packages

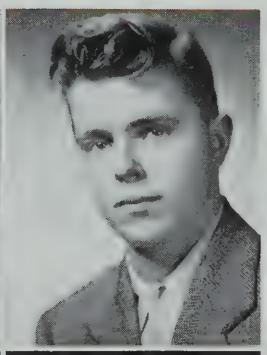

DEARBORN, EDWARD ALVA
22 Greene Street
Eddie. College
Hobby: Singing
Future: College
Glee Club 3
The quiet and industrious always succeed

DeCRISTOFORO, CELIA
11 Heath Street
Cris. General
Hobby: Sewing
Pet Peeve: High heels with slacks
What's life for, if not for fun?

DEL GAUDIO, ANNETTE M.
5 Florence Terrace
Netta. Commercial
Hobby: Candid Photography
Pet Peeve: Ignorance
Future: Business school
Little packages often contain surprises which are very nice

DEL GAUDIO, GLORIA J.
59A Gilman Street
Glo. Commercial
Hobby: Collecting snapshots
Pet Peeve: Homework
Future: Office worker
Always welcome anywhere

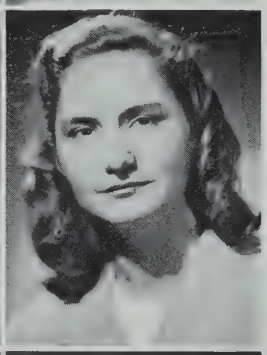

DELORENZO, NANCY M.
34 Ward Street
Commercial
Hobby: Sports
Pet Peeve: Sarcasm
Future: Secretary
Her hand is ready and willing

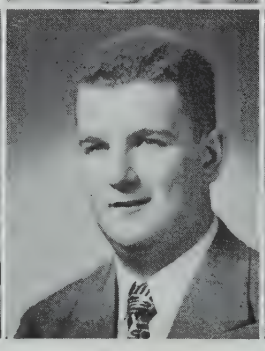

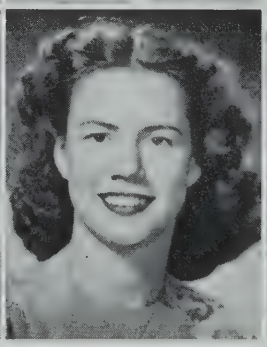

DEMOPOULOS, CHRISTINE
115 Highland Road
Chris. Commercial
Hobby: Dancing
Always has a ready smile

DEMPSEY, TIMOTHY
16 Newbury Street
Tim. College
Student Council 1, 2, 3; Class Treasurer 2, 3; Symphony Guild 2

DENNEN, AUDREY E.
28 Sterling Street
Commercial
Hobby: Sports
Pet Peeve: Sarcasm
Future: Secretarial work
'Tis good-will makes intelligence

DE SIMONE, IDA M.
71 Clarendon Avenue
Desi. Commercial
Hobby: Movies
Pet Peeve: Showoffs
Future: Secretarial school
Lively, full of fun

HONOR AND PROGRESS

DE SOUSA, THERESA E.
92 Concord Avenue
Terry. Commercial
Hobby: Giving parties
Pet Peeve: Party crashers
Future: Recovering from SHS
Silence is the most perfect herald of joy

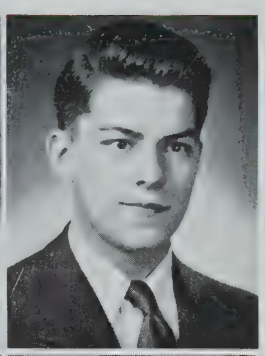

DESROCHERS, NORMAND J.
7 Maple Avenue
Sonny. General
Hobby: Eating
Pet Peeve: New Look
Future: Carpenter
To know him is to appreciate him

DE THOMASIS, PATSY
30 Elmwood Street
D. T. General
Hobby: Standing on street cars
Pet Peeve: Loud girls
Future: Working
Student Council 3; Proctor 3
He will profit for he has learned to please.

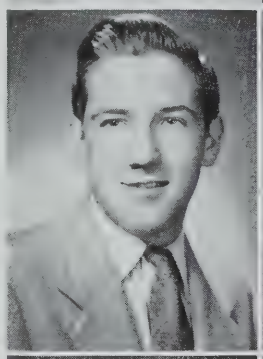

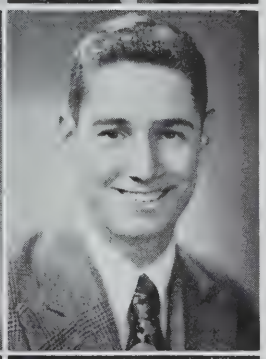

DEVEAU, ALPHEE J.
12 Mt. Vernon Street
Fifi. General
Hobby: Sleep
Basketball 1, 2, 3; Football 1

DIBENEDETTO, DOMINIC A.
9 Jay Street
Tony. General
Red Cross 2; Stamp Clerk 1
Whenever in doubt, ask

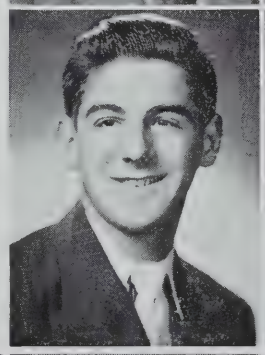

DiFUSCO, JEMMA M.
51 Avon Street
Commercial
Hbby: Dancing
Pet Peeve: Typing
Future: Office Work
A friend to all, a smile to each

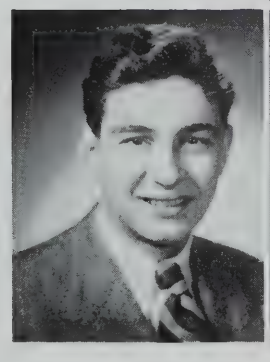

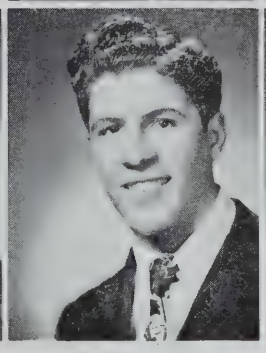

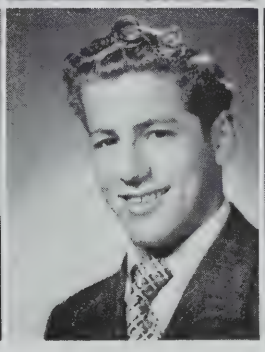

DiGIUSTO, GERALD
19A Flint Street
Jerry. Scientific
Hobby: Sports
Pet Peeve: S. H. S.
Future: Art
Boys' Glee Club 1, 2, 3; Glee Club 2, 3; Entertainment Groups 2, 3

DiMARTINO, ALFRED D.
31 Elmwood Street
Al. General
Hobby: Photography
Pet Peeve: Teachers
Future: U. S. Navy
Why not let the other fellow worry

DiMARTINO, JOSEPH S.
37 Elmwood Street
Joe. General
Hobby: Good times
Pet Peeve: Frank White

DiMARTINO, YOLANDA E.
29 Robinson Street
Lolly. General
Hobby: Piano playing
Pet Peeve: Unfriendly people
Future: Business
Her charm lies in her gentle reserve

DiMODICA, MARGARET M.
12 Raymond Avenue
Peggy. General
Hobby: Dancing
Pet Peeve: Boys
Future: Boston Edison
Stamp Clerk 1, 2
She is pretty to walk with and witty to talk with

DINERSTEIN, RUTH J.
24 Glenwood Road
Dinah. Commercial
Hobby: Collecting records
Pet Peeve: Boys who cannot dance
Future: Bentley School of Accounting
National Honor 3
Quiet, unassuming, and likeable

DINI, ERMELINDA L.
76 Grant Street
Erma. General
Hobby: Dancing
Pet Peeve: Conceit
Future: Office work
Of all the girls e'er was seen, there's none so fine as Erma

DiPIETRO, CARL A.
295 Somerville Avenue
Pete. College
Hobby: Drawing
Pet Peeve: New Look
Future: Salesman
Webster 1, 2; Treasurer 3; Basketball 1
Keep up appearance, whatever you do

DiRUSSO, JEANETTE
13 South Street
College
Future: College
Yearbook Staff 3; Radiator Staff 1, 2, 3; Student Council 3; National Honor 2, 3; Red Cross Council 1, Secretary 2, Vice-President 3; Portia 1, 2, Secretary 3; Symphony Guild 1, 2, 3; DAR "Good Citizenship" Award
Valedictorian
Graduating with Honor
Work first, and then rest

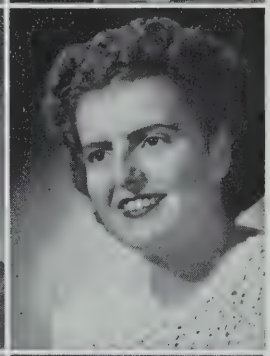

DiRUSSO, MARY L.
65 Central Street
May. Commrecial
Hobby: Piano
Pet Peeve: Getting up in the morning
Future: Clerical work
As merry as the day is long

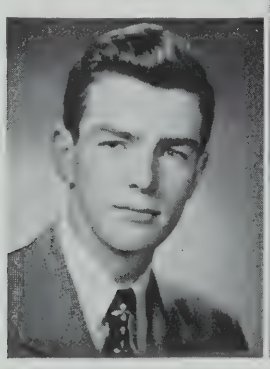

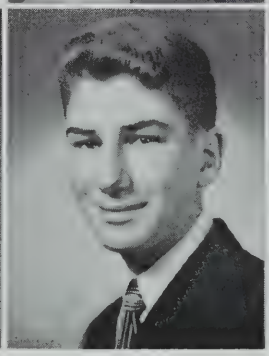

DOANE, DONALD A.
24 New Hampshire Avenue
Don. Commercial
Hobby: Sports
Pet Peeve: Women drivers
Future: Navy
For not to live at ease is not to live

DOHANIAN, DIRAN K.
52 Cedar Street
Dee. College
Hobby: Music
Future: Art Career
Yearbook Staff 3; Radiator Staff 2, 3; National Honor 2, 3; Orchestra 1, 2, 3; Glee Club 1, 2; Symphony Guild 1, 2, 3; Art Club 3
Graduating with Honor
Every artist was once an amateur

DOHERTY, JOSEPH D.
23 Waterhouse Street
Joe. General
Hobby: Bowling
Pet Peeve: Poetry
Future: To be a Printer
Silence is golden

DOHERTY, ROBERT J.
48 Electric Avenue
Bob. College
Hobby: Piano
Pet Peeve: Dick Grue
Future: College
Scholarship Play 2, 3; Camera Club 2; Players' Club 2, 3
Sigh no more ladies, I am here

HONOR AND PROGRESS

DONAHUE, ROBERT J.
10 Wisconsin Avenue
Bob. General
Hobby: Eating
Pet Peeve: Working nights
Future: Traveling
When any mischief has begun, he's always there and full of fun

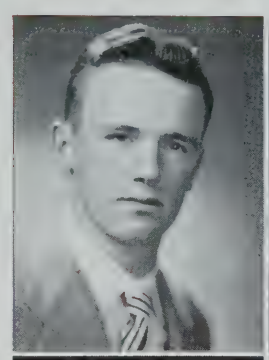

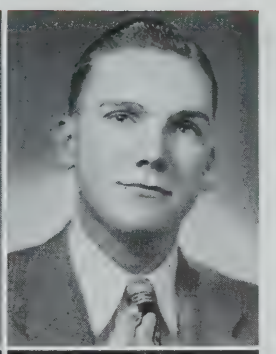

DONDERO, EDMUND A.
180 Florence Street
Eddie. General
Pet Peeve: Foolish questions
His hopes of success are as high as he is tall.

DONOVAN, BARBARA A.
51 Webster Street
Babs. Commercial
Hobby: Basketball
Pet Peeve: Ruthie Briere
Future: Secretary
Tennis 2, 3; Basketball 2, 3; G.A.A. 2, 3; Softball 2, 3; Red Cross 1; National Honor Society 3
Graduating with Honor
A friend of thoughtful character

DONOVAN, CLAIRE E.
18 London Street
Dunnie. Commercial
Hobby: Reading
Pet Peeve: Working
Future: Business School
National Honor 3
Skill and assurance are an invincible couple

DRISCOLL, ARTHUR C.
28 Connecticut Avenue
College
Hobby: Photography
Orchestra 1, 2; Symphony Guild 1, 2, Treasurer 3
If at first you don't succeed, why try again?

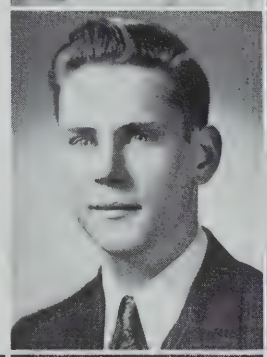

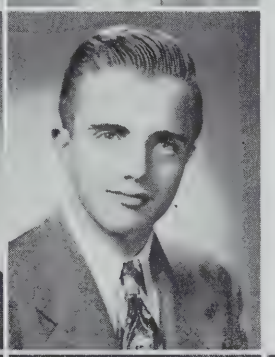

DROUGAS, JOHN K.
2 Linehan Court
Greek. Scientific
Hobby: Sports
Pet Peeve: Certain girls
Future: College
Webster 2, Vice-President 3
The smile that won't come off

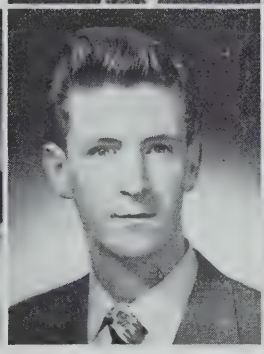

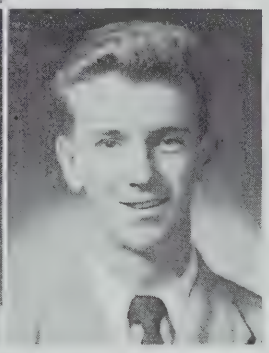

DUBE, ETHEL M.
67 Heath Street
Duke. College
Hobby: Getting into trouble
Pet Peeve: Studying
Future: College
Girls' Bugle & Drum 1, 2, 3
Laugh, and the world laughs with you

DUFFY, WILLIAM J.
157 Lowell Street
Duff. General
Hobby: Roller-skating
Future: Navy
Don't rush me, there is always tomorrow

DUFOUR, PATRICIA M.
136 Albion Street
Pat. General
Hobby: Dancing
Pet Peeve: Stubborn people
Future: Sing on radio
Glee Club 2
Just a regular all-round girl

DUGAN, JOHN F.
82 Holland Street
Rusty. General
Pet Peeve: The army
Future: Salesman
Freckles are a sign of beauty

DULGARIAN, HARRY A.
38 Clarendon Avenue
Harry. College
Hobby: Architecture
Pet Peeve: Jazz boes
Future: Curtis Institute
Glee Club 2, Secretary 3; Symphony Guild 2, 3
Class Odist
National Honor 3
A gentleman to the core.

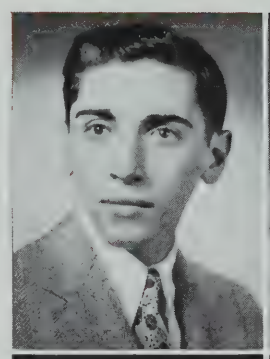

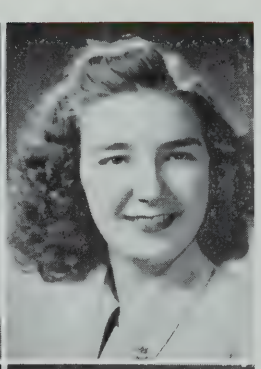

DUNBAR, GERTRUDE E.
29 New Hampshire Avenue
Gertie. Commercial
Hobby: Snapshots
Pet Peeve: Waiting
Future: Business school
They are wise who listen but talk little

DURANT, TERESA D.
17 Packard Avenue
Suzie. College
Hobby: Horseback riding
Pet Peeve: Forgetful people
Future: Business school
G.A.A. 1, 2, 3; Horseback Riding 2, 3
A good scholar and a perfect lady

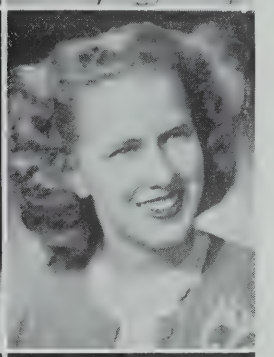

DURLING, BARBARA L.
25 Teele Avenue
Babs. General
Hobby: Collecting photographs
Pet Peeve: History
Future: Housewife
The future is lighted with the radiant colors of hope

DUSSI, JOSEPH
236 Somerville Avenue
Joe. General
Hobby: Stamps
Traffic Squad 1, 2, 3; Band 1, 2
Singer, actor, dreamer above all

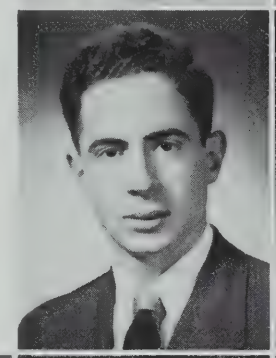

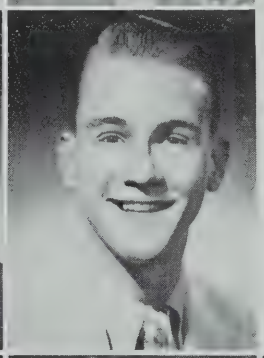

DUSTIN, DAMON J.
28 Appleton Street
Doc. College
Hobby: Photography
Pet Peeve: Jim Fleming
Future: Sport photography
Camera Club 2
It seems to me he's very shy, but nevertheless he'll get by

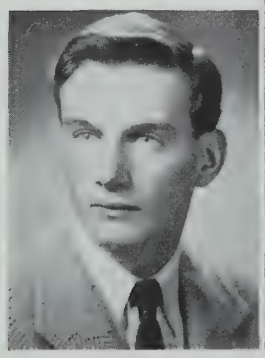

DWYER, JOHN F.
44 Josephine Avenue
Fink. General
Pet Peeve: Women drivers
A fair chance is deserved by all

DYER, CATHERINE M.
15 MacArthur Street
Caddie. Commercial
Hobby: Bud
Pet Peeve: Detention
Girls' Bugle & Drum 1
The secret of success is constancy

DYER, ELLEN L.
10 Bradley Street
Ellie. Commercial
Hobby: Nicknames
Pet Peeve: Homework
Future: Clerical work
A true friend to all

DYER, JANE H.
70 Myrtle Street
Janie. College
Hobby: Sleeping
Pet Peeve:' Onions
Future: Further education
Glee Club 1, 3
She lives a life of smiles

HONOR AND PROGRESS

DYER, WILLIAM H.
15 MacArthur Street
Bill. General
Pet Peeve: School
Future: Coast Guard
Don't count your chickens before they hatch

ECKLOF, OLGA E.
123 Heath Street
Ellie. Commercial
Hobby: Lucky "9"
Pet Peeve: Francis A. Powers
Future: Marriage
Girls' Bugle & Drum 1, 2, 3
Cheerleader 1, 2
A companion that is cheerful is worthy

ELDRIDGE, WARREN LEE
18 Kenwood Street
College
Hobby: Sleeping
Pet Peeve: Work
Future: College
What is life for if not for fun?

EKSTROM, HENRY
111 Willow Avenue
Hank. College
Hobby: Sports
Future: Business
Track 1, 2; Junior Achievement

EMBERLEY, RICHARD J.
5 Ash Avenue
Dick. General
Hobby: Sports
Pet Peeve: New Look
Future: Work
Track 1, 2, 3
Not so quiet as he seems

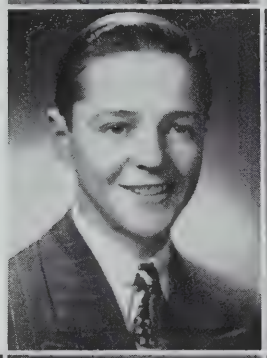

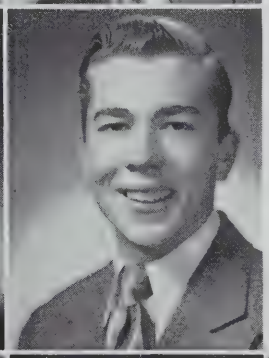

EMPOLITI, EDWARD R.
8 Douglas Avenue
Empo. General
Hobby: Skiing
Pet Peeve: Work
Future: Navy
Football 1, 3
To gain weight, eat

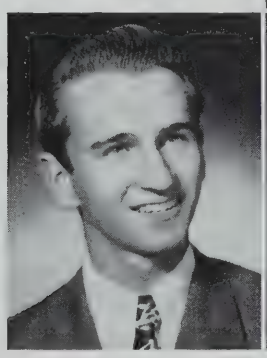

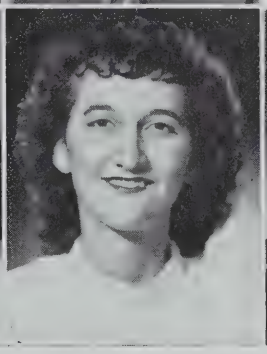

ENGLAND, JOHN A.
44 Conwell Avenue
College
Hobby: Skating
Pet Peeve: Girls
Future: College
Hockey 1, 2, 3

ENGLAND, HELEN R.
44 Conwell Avenue
Pee Wee. College
Hobby: Bowling
Pet Peeve: Conceit
Future: College
Nothing rarer than real goodness

EOVINE, SUSANNE A.
97 Puritan Road
Susie. Commercial
Hobby: Talking about people
Pet Peeve: Gossipers
Future: Traveling from Somerville to Boston to work
Radiator Reporter 1, 2
Silence is sweeter than speech

EQUILS, MARCELLA W.
26 Putnam Street
Marcie. College
Hobby: Sailing
Future: College
Radiator Reporter 2, 3; Student Council 3; Players' Club 2, 3; Scholarship Play 3; Portia 2, Treasurer 3; Basketball 2; G.A.A. 2, Secretary 3; Swimming Club 2; Softball 2, 3
She learns to live, and lives to learn

ERICKSON, EDWIN W.
43 Robinson Street
Eddie. College
Hobby: Having a good time
Pet Peeve: Serious people
Future: College
Radiator Reporter 3; Players' Club 2; Glee Club 1, 2; Symphony Guild 2, 3; Stamp Clerk 2

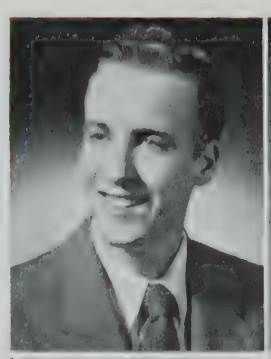

ERNST, NORMA C.
20 Hamilton Road
Norm. College
Hobby: Dancing
Pet Peeve: New Look
Future: Nursing
Portia 2, Treasurer 3
You can't have your cake and eat it, too

ESDRA, JOSEPH C.
60 Newbury Street
Joe. Commercial
Pet Peeve: Washing dishes
Basketball 3; Baseball 1
National Honor 3
Graduating with Honor
Whatever I have done is due to patient thought

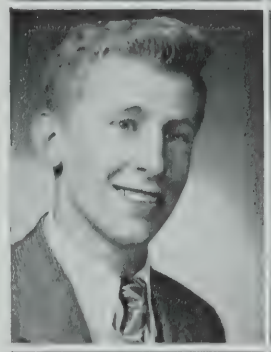

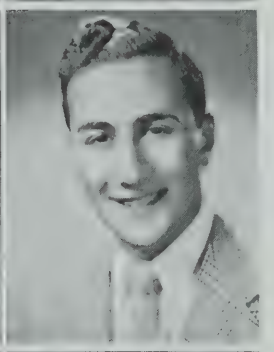

ESSEGIAN, JOSEPH
101 Woods Avenue
Joe. Scientific
Hobby: Sports
Pet Peeve: New Look
Webster 1
A man of strife and a man of contention

FABER, RICHARD T.
263 Highland Avenue
Dick. General
Hobby: Sports
Pet Peeve: Homework
Future: Work
Traffic Squad 2
Be useful while thou livest

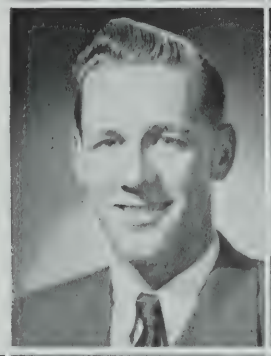

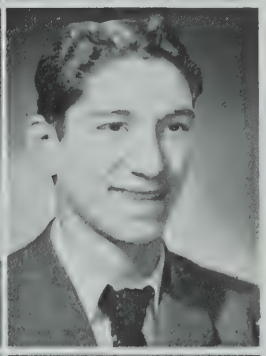

FALETRA, CHARLES
76 Vernon Street
Charlie. General
Hobby: Sports
Pet Peeve: Lying girls
Future: Ball player
There's a time and place for everything

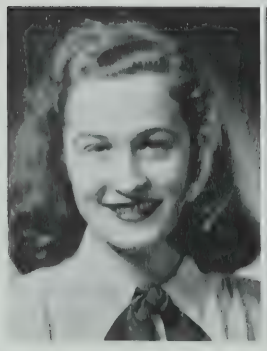

FANTASIA, THERESA N.
392 McGrath Highway
Terrie. College
Hobby: Dramatics
Pet Peeve: Shopping for hats
Future: College
Yearbook Staff 3; Radiator Staff 1, 2, 3; Players' Club 1, 2, Secretary 3; Scholarship Play 2, 3; Band 1, 2, 3
Graduating with Honor
To see and to be seen

FARRELL, ALICE T.
44 Gordon Street
Red. Commercial
Hobby: Dancing
Pet Peeve: Sarcasm
Future: Office work
Radiator Reporter 3; Red Cross 2, 3
Work hard, plan success

FARRINGTON, SALLY A.
15 Dimick Street
Sal. Commercial
Hobby: Music
Pet Peeve: Old Look
Future: Business school
Quiet, likeable, unassuming

FAY, MAYDELLE D.
156 Glen Street
Dolly. Commercial
Hobby: Dancing
Pet Peeve: Homework
Future: To get married
Cafeteria Staff 2, 3
Quiet and neat, pretty and sweet

HONOR AND PROGRESS

FENECK, CATHERINE M.
25 Sewall Street
Cakey. Commercial
Hobby: Dancing
Pet Peeve: Conceit
Future: Having fun
National Honor 2, 3
Always a kind word to all

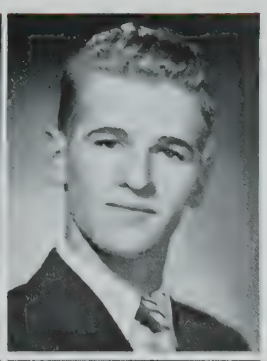

FEROLA, CARL J.
10 Kilby Street
Lucky. General
Hobby: Bowling
Pet Peeve: Going to bed
Future: Marines
Traffic Squad 2
Think twice, before you jump

FERRANTE, MARY
19 Cherry Street
Nellie. Commercial
Hobby: Dancing
Pet Peeve: Conceit
Future: Housewife
Look forward to happiness

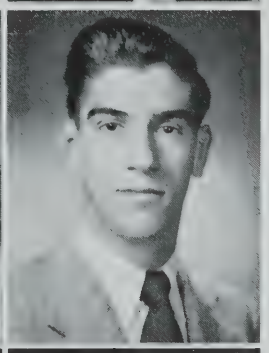

FERRARI, ALFRED J.
10 Porter Street
Gum-shoes. College
Hobby: Sports
Pet Peeve: Quiet girls
Future: College
Basketball 1, 2, 3
To love the game beyond the prize

FERRO, CLAIRE J.
67 Wheatland Street
Mickey. Commercial
Hobby: Photography
Pet Peeve: Gross Cleaners
Future: Business school
Friendly, helpful, and kind

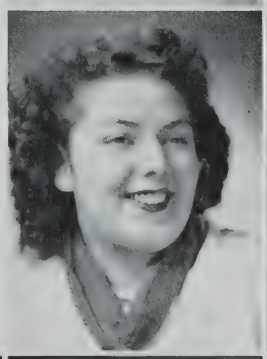

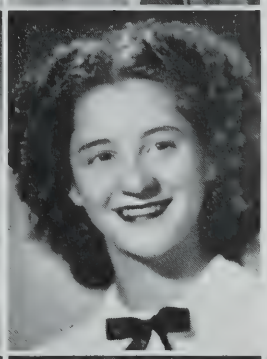

FIASCONI, PHYLLIS A.
62 Grant Street
Phyl. College
Hobby: Reading
Pet Peeve: Conceit
Future: Nursing
Radiator Reporter 2; Red Cross 1, 3; Basketball 1, 2; G.A.A. 1, 2, 3; Swimming Club 2, 3; Bowling 3; Softball 1
Graduating with Honor
Happy as the day is long

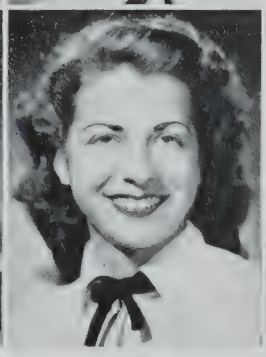

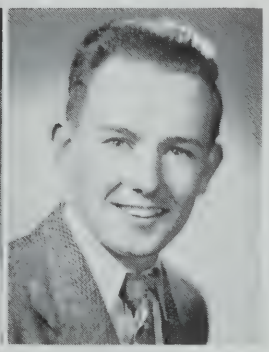

FINNEY, GERTRUDE
241 Highland Avenue
Commercial

FIORE, NORMA J.
9 Pennsylvania Avenue
Norm. Commercial
Hobby: Dancing records
Pet Peeve: New Look
Future: Business school
Radiator Reporter 3; Red Cross 2; Girls' Bugle & Drum 3; Stamp Clerk 2
Good-natured, quiet, and jolly

FIORENTINO, RITA T.
40 Spencer Avenue
General
Hobby: Drawing
Pet Peeve: Fingernail biters
Future: Art school
Her eyes are wells of laughter

FITZGERALD, JAMES E.
120 Pearl Street
Fitzie. General
Hobby: Music
Future: Music
Orchestra 1, 2, 3; Band 1, 2, 3
Notably fond of music

FITZGERALD, MARIE L.
9 Shore Drive
General
Hobby: Books
Pet Peeve: Little brothers
Future: Marriage
Orchestra 1; Band 1, 2
For she's just the quiet kind

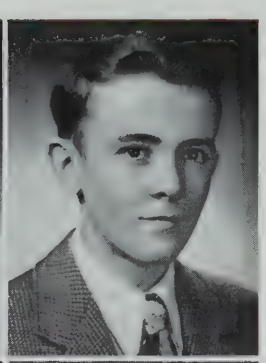

FITZGERALD, WILLIAM D.
84 Bailey Road
Bill. General
Hobby: Music
Future: To get a government job

FITZPATRICK, CONSTANCE H.
66 Chandler Street
Connie. College
Hobby: Swimming
Pet Peeve: My straight hair
Future: College
Players' Club 1, 2, Secretary 3; Scholarship Play 3; Glee Club 1, 2, President 3; Entertainment Group 1, 2, 3; Symphony Guild 1, 2, 3; Swimming Club 3; Stamp Clerk 1, 2
Cheerful company shortens the miles

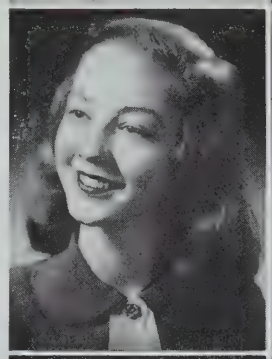

FLANAGAN, CECILIA A.
12 Quincy Street
Irish. Commercial
Hobby: Roller-skating
Pet Peeve: Unmannerly people
Future: Secretary
The mildest manners and the gentlest heart

FLAVIN, MADELYN
3 Essex Street
Mal. General

FLANAGAN, JAMES P.
99 Belmont Street
Red. Commercial
Future: Telephone Co.
Men of few words are always best

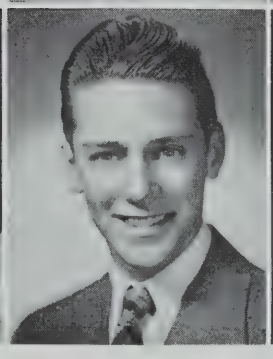

FLAXMAN, MARION M.
10 Edgar Court
College
Hobby: Sports
Pet Peeve: Short dresses
Future: College
Camera Club 1, 2; G.A.A. 1, 2, 3; Bowling 1, 2, 3; Softball 1
Graduating with Honor
There's no substitute for hard work

FLEMING, ALBERT E.
23 Highland Road
Earl. General
Hobby: Auto mechanic
Pet Peeve: Lipstick
Future: Marriage
Pain is not pain when it is past

FLEMING, FLORENCE L.
23 Highland Road
Flossie. College
Hobby: Dancing
Pet Peeve: That there are only 24 hours in the day
Future: Colby Junior College
Red Cross 2; Proctor 1; Cheerleader 2, 3; G.A.A. 2, 3
National Honor 3
Graduating with Honor
Good sense and good nature are never separated

FLEMING, JAMES E.
100 Josephine Avenue
Jim. College
Hobby: Loafing
Pet Peeve: Doc Dustin
Future: College
Proctor 3; Camera Club 2
Jimmy is liked where'er he may go; just ask his friends, they'll tell you so

HONOR AND PROGRESS

FLETT, NANCY E.
19 Sunset Road
Nance. College
Hobby: Ballet dancing
Pet Peeve: Impressionists
Future: Air hostess
Horseback Riding 1; Bowling 2; Cheerleader 2; G. A. A. 2; Swimming Club 2
Compare great things with small

FLYNN, JOSEPH F.
277 Alewife Brook Parkway
Skinner. General
Pet Peeve: Jack Armstrong
Proctor 1, Baseball 3
The voice of experience speaks

FOOKS, GILBERT
24 Dimick Street
Gil. College
Hobby: Sports
Pet Peeve: Taglino
Future: College
Basketball 1
National Honor 3
Make hay while the sun shines

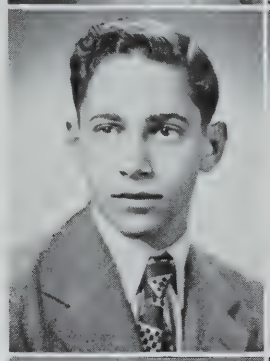

FORD, DONALD
52 Sunset Road
Don. College
Pet Peeve: Work
Do not merely be good; be good for something

FORSBERG, WILLIAM B.
121 Heath Street
Bill. College
Pet Peeve: Women drivers
Future: College
Quiet but carefree

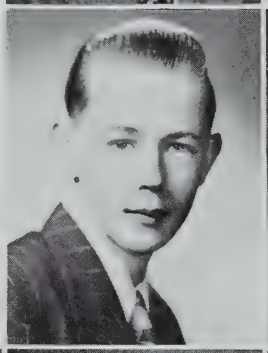

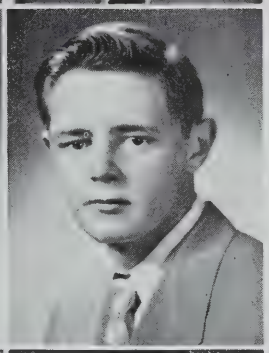

FREEMAN, DAVID A.
71 North Street
Dave. College
Hobby: Hustling
Pet Peeve: New Look
Future: Forestry
And mighty hearts are held in slender charm

FREY, HAZEL C.
142 Pearl Street
Stump. Commercial
Hobby: Dancing
Pet Peeve: Short skirts
Future: Office work
Radiator Reporter 1; Cafeteria Staff 2, 3
Where there is fun she's always in it; never still for a minute

FRICHETTE, MARY H.
103 Porter Street
Marie. Commercial
Pet Peeve: Gossipers
Future: Hairdressing

FULLER, DOROTHY J.
319a Alewife Brook Parkway
Jeanie. College
Hobby: Photography
Pet Peeve: Boys who shove to get on the bus
Future: College
Basketball 1, 2; Stamp Clerk 1; Softball 1, 2

GAFFNEY, MARY A.
23R Allen Street
Commercial
Hobby: Taking pictures
Pet Peeve: Corny jokes
Future: Telephone Co.
Proctor 2
A level head on a fine girl

GAGNE, JOAN M.
339 Summer Street
Commercial
Hobby: Skiing
Pet Peeve: Conceit
Future: Airline hostess
Grace is to the body what good sense is to the mind

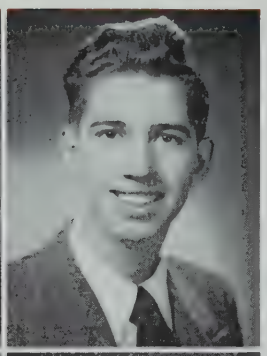

GALITIS, GEORGE C.
17 Washington Terrace
Swan. College
Hobby: Dictionary
Pet Peeve: Thinking of a pet peeve
Future: College
Haste makes waste

GALLIGANI, PETER T.
29 Burnside Avenue
Pete. College
Hobby: Girls
Pet Peeve: New Look
Future: Radio technician
Traffic Squad 1; Orchestra 2, 3; Band 2, 3
A little boy with a lot to say

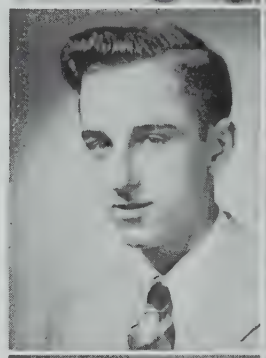

GALLINARO, ANNA
5 Joy Street
Commercial
Hobby: Music
Future: Secretary
Red Cross 3; G.A.A. 1, 2; Bowling 1, 2
Though she was on pleasure bent, she had a frugal mind

GAMBETTA, IRENE M.
183 Pearl Street
General
Pet Peeve: Boys of 141
Cheerleader 1, 2, 3
Laughter doeth good — she'd do it all the time, if she could.

GANNON, LESLIE ANN
41 Conwell Avenue
Lassie. Commercial
Pet Peeve: Huh
Future: Junior College
Red Cross 1; Banks Corps 1
To value education means success.

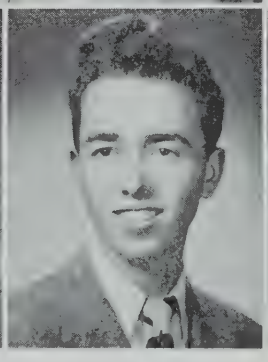

GARJIAN, EDWARD
103 Josephine Avenue
Ed. Commercial
Hobby: Swimming
Pet Peeve: New Look
National Honor 3
Cherchez la femme.

GAREY, MARY E.
12 Craigie Street
Garie College
Hobby: Arguing
Pet Peeve: I'm better than youse
Future: Journalism
Radiator Reporter 1; G. A. A. 1; Softball 1
Sweeter than all the roses.

GARVEY, ROBERT
18 Autumn Street
Bob. College
Hobby: Skating
Pet Peeve: Arising
Future: Business
When girls are nigh, he is shy

GATTENY, MARGARET M.
107 Josephine Avenue
Peg. Commercial
Hobby: Dancing
Pet Peeve: Work
Future: Office work

GATTO, ELVERA A.
19 Ashland Street
Ellie. General
Hobby: Photography
Pet Peeve: Conceit
Future: Office work
Much joy ambition finds.

GAUDET, DAVID A.
15 Montrose Street
Stretch. Scientific
Hobby: Ship models
Pet Peeve: Chewing gum
Future: Aeronautical Engineer
Little things are great to little men!

GAVIN, THOMAS F.
329 Beacon Street
Butch. Commercial
Hobby: Studying
Pet Peeve: Girls
Future: Baker
When any mischief has begun
He's always there full of fun.

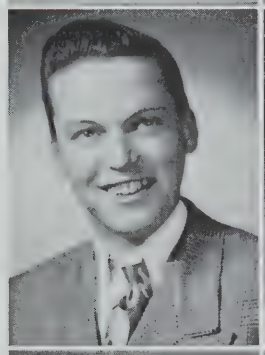

GEARY, PATRICIA A.
49 Thurston Street
Patsy. Commercial
Hobby: Popular music
Pet Peeve: Mal Flavin
Future: Office work
Girls' Bugle & Drum 3.

GEBELEIN, JEAN P.
38 Conwell Avenue
Jeanie. College
Hobby: Skating
Pet Peeve: Bluffers
Future: Dietitian
Tennis 2; G. A. A. 2, 3.
Graduating with Honor
Here's to the girl with the adorable smile.

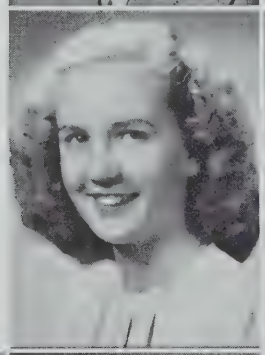

GEDICK, WILLIAM F.
67 Hall Avenue
Brother. General
Hobby: The Ford
Pet Peeve: Girls
Future: Plumber
Orchestra 1; Band 1, 2; Glee Club 2;
He has a nice manner and a winning way.

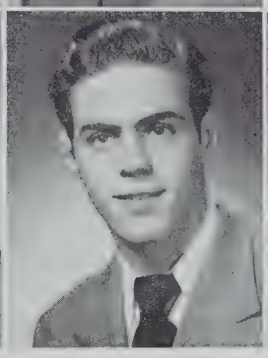

GEORGENES, WILLIAM P.
28 Maine Avenue
B. G. General
Hobby: Roller skating
Pet Peeve: Street cars
Future: Vesper George Art School
Art Club.
Sigh no more, ladies, sigh no more, I'm here.

GERARDIN, ALFRED J.
21 Warren Avenue
A1. Commercial
Hobby: Electricity
Pet Peeve: New Look
Future: Business
Go West, young man.

GIANGRANDE, GENO M.
64 Sycamore Street
Geno. College
Hobby: Eating
Pet Peeve: Girls who snap gum
Always smiling, never sad.

GIBBONS, HELEN M.
33 Putnam Street
Lynn. College
Hobby: Swimming
Future: Work
Student Council 1, 2; Proctor 2; Symphony Guild 1, 2; Basketball 1, 2, Captain 3; G. A. A. 1, 2, President 3; Swimming Club 2, 3; Horseback Riding 1; Bowling 1, 2, Captain 3; Softball 1, 2, 3
National Honor 3

GIBBONS, MARY F.
26 Fairfax Street
Dutchess. Commercial
Hobby: Dancing
Pet Peeve: Boots and overshoes
Future: Burdett College
Basketball 3; G. A. A. 2, 3; Softball 2, 3; Library Assistant 3.
How sweet and fair she seems to be!

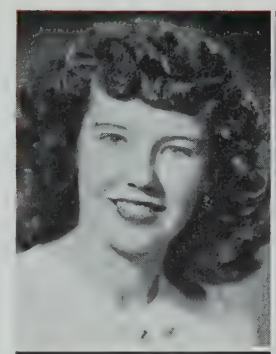

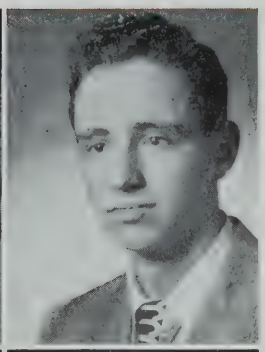

GILBERT, JAMES D.
84 Woods Avenue
Jim. College
Hobby: Chinese food
The Voice of many waters.

GILCHRIST, HENRY R.
53 Prichard Avenue
Gil. General
Hobby: Joking
Glee Club 2, 3.
A little man with big ideas.

GILLESPIE, JEAN M.
72 Central Street
Jeanne. College
Hobby: Dancing
Pet Peeve: Knuckle cracking
Future: College
Student Council 3; Glee Club 1, 2, 3; Entertainment Group 2, 3; Symphony Guild 1, 2, Secretary 3
Graduating with Honor
Jeannie with the light brown hair.

GILLIS, JOAN E.
125 Pennsylvania Avenue
College
Hobby: Dancing
Pet Peeve: Doc
Future: Kathleen Dell School
Student Council 1, 2, 3; Secretary; National Honor 2, 3; Class Officer 1, 2, 3; Secretary; Portia 2, Vice President 3; Symphony Guild 2, 3.
Graduating with Honor
She who is ever fair, and never proud.

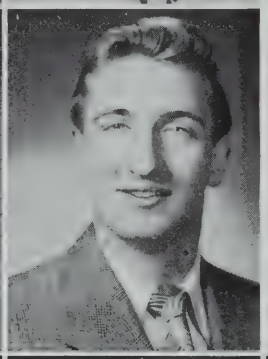

GINEPRA, LEONARD P.
60 Brighton Avenue; Allston
Lucky. General
Hobby: Hunting
Pet Peeve: People who close windows
Radiator Reporter 3; Traffic Squad 1.
The things we have determined wholeheartedly to do are not fully filled by desire, but through painful toil.

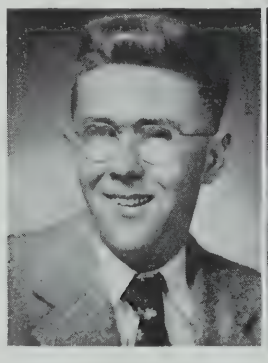

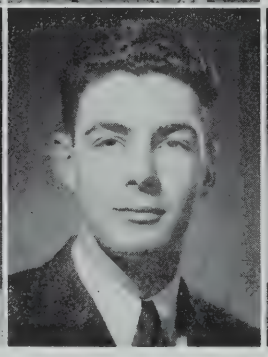

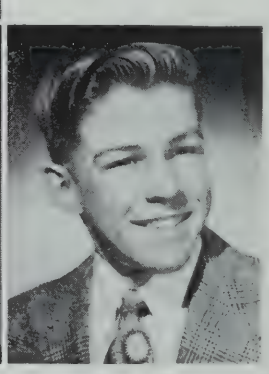

GIPPERT, JOSEPH T.
90 Gordon Street
Teddy. General
Hobby: Sleeping
Future: Airplane mechanic
Baseball 2, Manager
A member of the future brain trust.

GIRARD, SHIRLEY A.
89 Lowden Avenue
Gerry. College
Hobby: Swimming
Future: Navy Nurse Corps
Graduating with Honor
There is more than one way to get a vacation.

GLOVER, JOSEPH R.
8 Tennyson Street
Joe. College
Hobby: Drawing
Future: Art School
Art Club 3; Treasurer
As he thinketh in his heart so is he.

GOGAN, DAVID J.
49 Highland Road
Dave. College
Hobby: Photography, Radio
Pet Peeve: Girls without make-up
Future: Press or Commercial photographer
Traffic Squad 3, Captain; Camera Club 1, 2
A studious man gains success

HONOR AND PROGRESS

GOGOLOS, MARY
6 Congress Place
Gogie. Commercial
Hobby: Singing
Pet Peeve: Gossiping
Future: Career girl
Radiator Reporter 1; Glee Club 1, 2, 3; Entertainment Group 3.
Without or with offense to friend or foes, I sketch the world exactly as it goes.

GOLDBERG, SHIRLEY G.
93 Washington Street
College
Hobby: Baseball games
Pet Peeve: Gum-snappers
Future: College
Seldom heard from.

GONDOLFE, VICTOR S.
2 Craigie Street
Stretch. Commercial
Hobby: Reading
Pet Peeve: Silly girls
Future: College
I know each day will bring its task.

GOODWIN, DONALD J.
32 Upland Road
Goody. College
Hobby Hustling
Future Forestry
Ambition is made of sterner stuff.

GOODWIN, WALTER F.
1121 Broadway
Goody. College
Hobby: Reading
Future: College
Abounding with good humor.

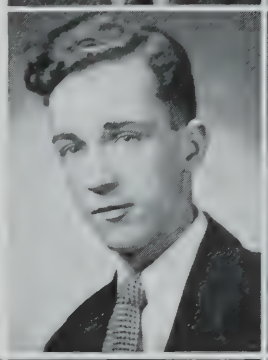

GOOLKASIAN, BEATRICE A.
42 Whitfield Road
Bea. College
Hobby: Swimming
Pet Peeve: Celery eaters
Future: College
Friendly, helpful and truly kind
Quite as nice as you will ever find.

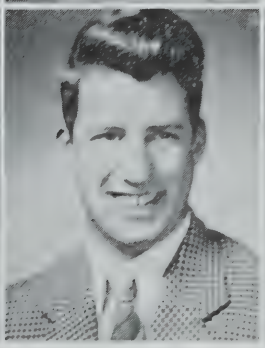

GORFINE, ELIZABETH G.
144 Jaques Street
Libby. College
Pet Peeve: Conceit
Future: College
Camera Club 3; Girls' Bugle and Drum 1, 2, 3; Stamp Clerk 2;
A mighty nice girl with a pleasant manner.

GOULD, PHYLLIS J.
26 Florence Street
Phyl. Commercial
Hobby: Roller skating
Pet Peeve: Mary Berger
Future: Secretary
Symphony Guild 2, 3
Few things are impossible to diligence and skill.

GOUNARIS, ALEXANDER
9 Cameron Avenue
Greek General
Student Council 2; Class Officer 2; Proctor 1, 2, 3; Basketball 1, 2, 3; Baseball 1, 2, 3
Pleasure and action make the hours seem short.

GOWEN, GERALD C.
120 Powder House Blvd.
Gerry. College
Hobby: Tobogganing
Pet Peeve: Crooked seams
Future: College
Glee Club 2; Entertainment Group 2, 3; Symphony Guild 2, 3
Some think the world is made for fun and frolic, and so do I.

GRAMOLINI, EVO J.
103 Harvard Street, Medford
Chick. College
Hobby: Horseback riding
Pet Peeve: C. Pando
Baseball 2, 3.

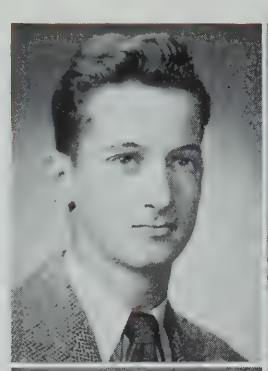

GRAY, JOAN L.
94 Central Street
Leslee. Commercial
Hobby: Art
Pet Peeve: People who aren't friendly
Future: Art School
Glee Club 2; Art Club Vice President 3
True to a friend, worthy of many.

GROVER, MARY L.
49 Porter Street
Mae. Commercial
Hobby: Drawing
Pet Peeve: Getting up in the morning.
Future: Clerical work
Stamp Clerk 2
Graduating with Honor
Oh how I hate to get up in the morning!

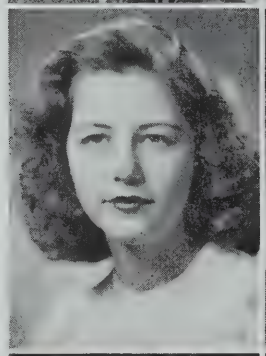

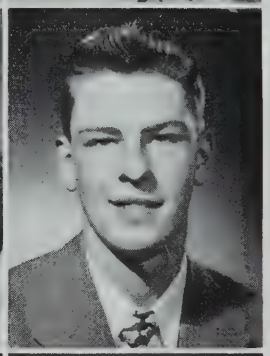

GRUE, RICHARD W.
12 Electric Ave.
Dick. College
Hobby: Sleep
Pet Peeve: Bob Doherty
Future: College
Players' Club 2, 3, Treasurer 3; Scholarship Play 3; Camera Club 2
Stately young and tall; dreaded in battle, loved by all.

GUARALDI, LAURA LORRAINE
654 Somerville Avenue
Commercial
Hobby: Dancing
Pet Peeve: People who talk too much
Future: Housewife
Two qualities that often blend: a good sport and a loyal friend.

GUERTIN, HAROLD E.
51 Ibbetson Street
College
Hobby: Sleeping
Pet Peeve: Getting up in the morning
Future: College
When you have nothing to say, say nothing.

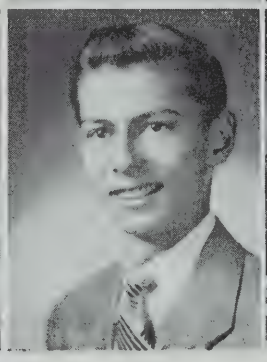

GUGGINA, GERALDINE M.
146 Lowell Street
Gerry. Commercial
Hobby: Drawing
Pet Peeve: Getting up in the morning
Future: Business school
A smile goes a long way.

GUGGINA, JOSEPH A.
146 Lowell Street
Commercial
Hobby: Cards
Pet Peeve: Nicknames
Amusement is as necessary to man as labor.

GUGLIETTA, CONCETTINA
222 Somerville Avenue
Tina. College
Hobby: Music
Pet Peeve: Being called "Shorty"
Future: N. E. Conservatory of Music
Radiator Reporter 2, 3; Bank Corps 2, 3
I shall laugh myself to death.

GULLAGE, LORRAINE
2 Prospect Place
Commercial

HONOR AND PROGRESS

HALL, AUDREY J.
99 Kidder Avenue
Pygmy. Commercial
Hobby: Swimming
Pet Peeve: Slow people
Future: Travel
Proctor 3; Stamp Clerk 1, 2
National Honor 3
Graduating with Honor
The world belongs to the energetic.

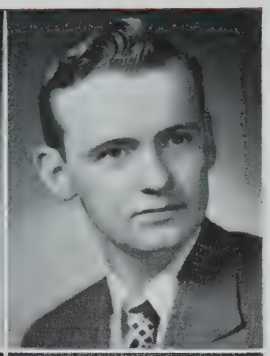

HALL, WILLIAM H.
20 Winslow Avenue
Bill. General
Hobby: Roller-skating
Pet Peeve: Middle names
Future: C. P. A.
Glee Club 1, 2, 3; Entertainment Group 2, 3
National Honor 3
He knows what is what.

HAMILTON, LOIS E.
127 Broadway
Lo. Commercial
Hobby: Piano
Pet Peeve: Salesmen
Future: Secretary
Silence is the pride of reason.

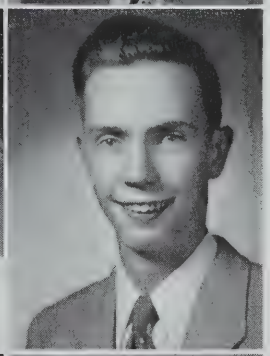

HANLEY, HENRY V.
71 Woods Avenue
Hank. College
Hobby: Skating
Pet Peeve: Long skirts
Future: Automotive Engineer
Hockey 2, 3
Fun and fancy free.

HANNIGAN, CLAIRE M.
20 Waterhouse Street
Dibbie. Commercial
Hobby: Dancing
Pet Peeve: Short fingernails
Cheerleader 2; Bugle & Drum 1
Hang sorrow, care would kill a cat; now, therefore, let's be merry.

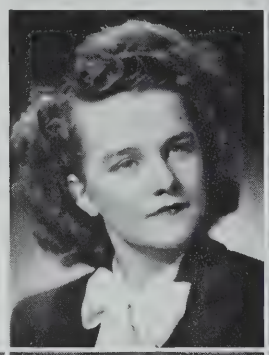

HARNEY, GEORGE F.
7 Rogers Avenue
General
Hobby: Photography
Pet Peeve: Money
Future: Business
Glee Club 2, 3
'Tis good-will that makes intelligence.

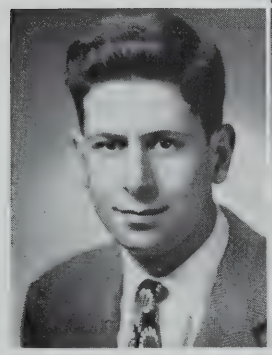

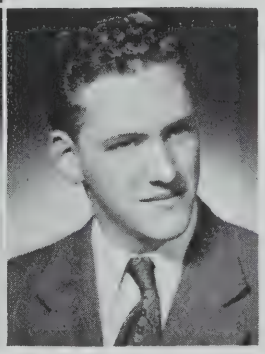

HAROIAN, PETER
21 Woods Avenue
Pete. Commercial
Hobby: Collecting pennies
Pet Peeve: Biting nails
Future: Business school
Glee Club 3
A good-natured all-around fellow.

HASSETT, RUTH M.
14 Linden Circle
Ruthie. Commercial
Hobby: Sports
Pet Peeve: Straight hair
Future: Travel
Girl's Bugle & Drum 3; Proctor 1
The best things come in small packages.

HASSON, MABLE E.
91 Cedar Street
Mae. College
Hobby: Reading
Pet Peeve: Catty people
Future: Nursing
Bank Corps 3
She who speaks least is most eloquent.

HAYNES, EDWARD B.
57 Roseland Street
Ed. College
Hobby: Model railroads
Pet Peeve: Teachers' pets
Future: College
Traffic Squad 2, 3
A rolling stone gathers no moss

HEGARTY, ANN E.
73 Putnam Road
College
Hobby: Swimming
Pet Peeve: Conceit
Future: Nurse
Never do today what you can put off till tomorrow.

HEGARTY, PATRICIA M.
73 Putnam Road
Pat. College
Hobby: Ice-skating
Pet Peeve: Conceit
Future: Business school
It's not what you know, it's who you know.

HEKEMIAN, ANNA
20 Illinois Avenue
Commercial
Hobby: Going to baseball games
Pet Peeve: Salesgirls
Future: Comptometrist
Stamp Clerk 2
For they can conquer who think they can.

HELMHOLTZ, JEAN T.
47 High Street
Von. College
Hobby: Not talking
Pet Peeve: Listening to Ethel Webb sing
Future: Convent
She keeps her eyes blue to any weather.

HENDERSON, HARRIET A.
96 Elm Street
Harry. College
Hobby: Reading
Pet Peeve: Conceit
Future: Nursing
G. A. A. 3

HENEGHAN, THERESA J.
30 Glenwood Road
Terry. College
Hobby: Dancing
Pet Peeve: An egotist
Future: Laboratory Technician
Yearbook Staff 3; Red Cross 1, 2; Radiator Staff 2, 3; Portia 1, 2, 3; National Honor
Graduating with Honor
There are smiles that make you happy.

HENEHAN, RUTH T.
78 Cedar Street
Ruthie. General
Hobby: Trying to win him
Pet Peeve: Broken Promises
Future: Telephone operator
Radiator Reporter 1
She may look quiet, but it's best to look again

HENNIGAN, BARBARA A.
32 Claremon Street
Babs. Commercial
Hobby: Roller-skating
Pet Peeve: Nosey neighbors
Future: Telephone operator
Wise to resolve, and patient to perform.

HENRICKSEN, DOROTHY H.
22 Clarendon Avenue
Dotty. General
Hobby: Motor-cycling
Pet Peeve: Straight hair

HENDRICKSEN, RUTHE G.
94 Mystic Avenue
Bunny. Commercial
Hobby: Dancing
Pet Peeve: Boys who act wise
Future: School
Players' Club 3; Glee Club 3; Stamp Clerk 1
Simplicity and truth dwell in heart.

HONOR AND PROGRESS

HILL, WAYNE L.
52A Richdale Avenue
College
Hobby: Loafing
Pet Peeve: Alarm Clocks
Future: College
Orchestra 1, 2; Band 1, 2, 3
Graduating with Honor
He plays in our high school band and really deserves a big hand.

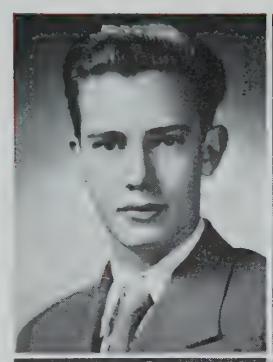

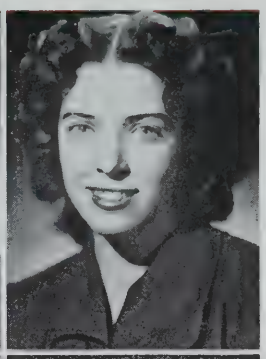

HIRSHON, JOHANNE L.
20 Lexington Avenue
Jo. Commercial
Hobby: Drawing
Pet Peeve: Girls who smoke
Future: Music
Glee Club 1, 2, Secretary 3; Entertainment Group, 2, 3; Symphony Guild 2, 3
National Honor 3
Graduating with Honor
Such a one as everyone should be.

HIRTLE, DORIS M.
45 Farragut Avenue
Dottie. General
Hobby: Dancing
Pet Peeve: Sleeping in school
Future: Air Hostess
Where there is fun she's always in it; never still for half a minute.

HOAR, DOROTHY T.
105 Rogers Avenue
Dot. Commercial
Hobby: Playing the piano
Pet Peeve: Getting up in the A. M.
Future: Business
National Honor: Junior Night Committee 2; Proctor 2, 3
Graduating with Honor
The charm of her presence was felt wherever she went.

HOLEY, RICHARD C.
17 Claremont Street
Big Dick. College
Hobby: Baseball
Pet Peeve: Conceit
Baseball 1, 2, 3
It takes a man to keep the room still!!!

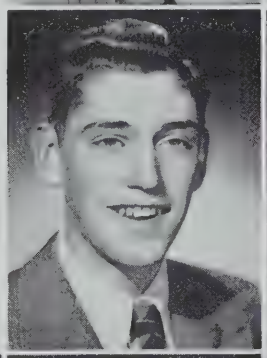

HOLLEY, DOROTHY F.
68 Sydney Street
Dottie. College
Hobby: Playing the piano
Pet Peeve: A show-off
Future: College
Proctor 1; Girls' Bugle & Drum 1; Glee Club 3; Symphony Guild 3
Whatever she did, she did with much care.

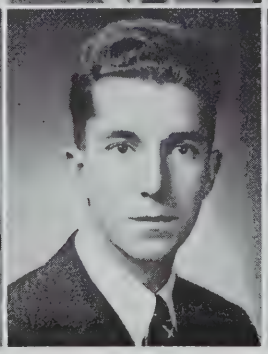

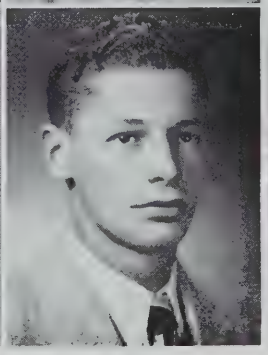

HOPKINS, MARY A.
28 Robinson Street
Mae. General
Hobby: Piano playing
Pet Peeve: Disrespectful people
Future: Office work
The useful and beautiful are never separated.

HOWLAND, JOHN E.
8 Oakland Avenue
Jack. College
Hobby: Art
Pet Peeve: Long talkers
Future: Commercial Artist
Glee Club 1, 2, 3; Entertainment Group 2, 3; Symphony Guild 1, 2, 3; Stamp Clerk 1
Men need laughter, sometimes more than food

HRUBI, JOSEPH R.
44 Irving Street
Hungo. College
Hobby: Sports
Pet Peeve: Mix-up with names
Future: College
Band 1, 2; Track 1, 2, 3; Football 3
Enjoy what you have; hope for what you lack.

HUBBARD, ANNE N.
12 Flint Avenue
Hub. Commercial
Hobby: Football players
Pet Peeve: Show-offs
Future: Secretary
Friendship is love without his wings.

HUDSON, FRANCES
64 Conwell Avenue
Frannie. Commercial
Hobby: Reading funnies
Pet Peeve: Getting up
Future: Office work
To be idle is a waste of time

HURLEY, MARY E.
24 Mt. Pleasant Street
Commercial
Hobby: Swimming
Future: Business School
Stamp Clerk 1
A merry heart maketh a cheerful countenance.

IVONS, EILEEN R.
41 Bay State Avenue
Frenchie. College
Hobby: Traveling
Pet Peeve: Conceit
Future: College
The grass is greener on the other side of the fence.

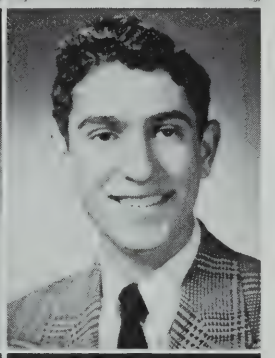

JARMOSIS, GEORGE A.
8 Linwood Place
Juicy. College
Hobby: Woodwork
Pet Peeve: The New Look
Radiator Reporter 3
You can't keep a good man down.

JEAN, ONEL E.
80 Moreland Street
Nell. College
Hobby: Baseball
Pet Peeve: Hurrying people
Red Cross 3
A thing that is worth doing at all is worth doing well.

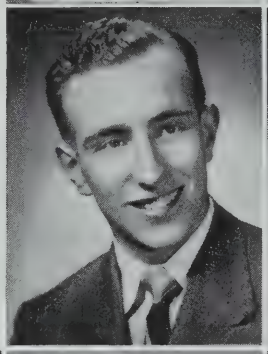

JOHNSON, ANN L.
36 Elmwood Street
Weesie. College
Hobby: Horseback riding
Pet Peeve: Practical jokers
Future: Dental hygienist
G. A. A. 1, 2; Horseback Riding 1; Bowling 1
Graduating with Honor
A sunny disposition is her treasure

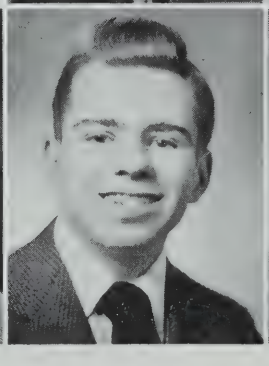

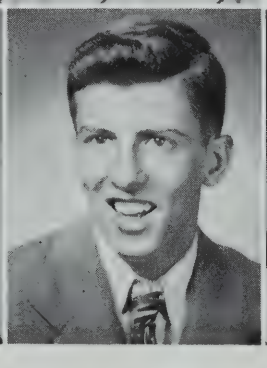

JOHNSON, FLORENCE G.
29 Winsor Road
Flo. Commercial
Hobby: Shoveling snow
Pet Peeve: Blondes — All Kinds
Future: Private Secretary
Stamp Clerk 2
She's quiet but she's wise.

JOHNSON, RONALD R.
148 W. Adams Street
Ronnie. Commercial
Hobby: Ice-skating
Pet Peeve: Waiting
Future: Work
Glee Club 3
Always ready with a good smile.

JOHNSTON, DONALD R.
34 Clarendon Avenue
Don. Commercial
Hobby: Sports
Pet Peeve: New Look
Future: C. P. A.
National Honor 3
Knowledge truly raises one man above another.

JOHNSTON, MURIEL I.
59 Simpson Avenue
Muel. General
Hobby: Bowling
Future: Work
Radiator Reporter 2
The magic of a face.

HONOR AND PROGRESS

JOHNSTONE, LOIS A.
49 Belmont Street
Lo. Commercial
Hobby: Green Room
Pet Peeve: Francis Powers
Cheerleader 1, 2, 3
Travel brings trouble.

JONAH, ALLEN F.
24 Webster Street
Junior. General
Hobby: Sports
Pet Peeve: Work
Future: Coast Guard
Fun and Fancy free.

JONES, DONALD R.
4 Ossippee Road
Don. College
Hobby: Ping Pong
Pet Peeve: Snow shoveled in middle of the street
Future: College
Proctor 3; Symphony Guild 3; Stamp Clerk 2
Though he's merry, he's sincere.

JOUVELAKAS, THELMA
76 Linwood Street
Jouvey. Commercial
Hobby: Dancing
Pet Peeve: Short men
Future: Work
Faithfulness and sincerity first of all.

JULIEN, FRANK
18 Bond Street
Wings. College
Hobby: Fishing
Pet Peeve: New Look
Future: Writer
Track 1, 2, 3.

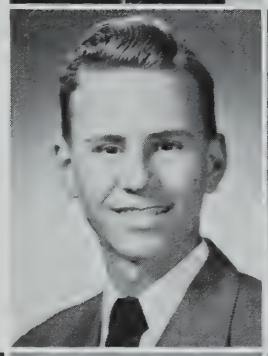

KALLIAVAS, BESSIE
17 Corinthian Road
Becky. Commercial
Hobby: Dancing
Pet Peeve: Gossipers
Future: Business school
Proctor 2
Sweet and neat and for a friend she's hard to beat.

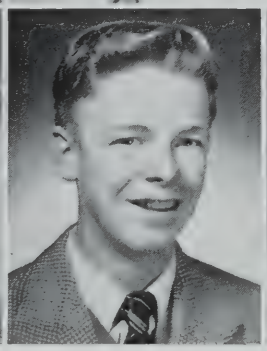

KALTON, HELEN G.
31A Linden Avenue
Tootsie. College
Hobby: Music
Pet Peeve: Philanderers
Future: College
Proctor 1, 2; Glee Club 1, 2; Symphony Guild 2
She's a friend to all.

KAMINSKI, LORRETA E.
57 Albion Street
Shorty. Commercial
Hobby: Dancing
Pet Peeve: Jealous people
Future: Work
Red Cross 1
Conscientious and reliant.

KEENAN, JOHN R.
71 Holland Street
Scrapper. General
Pet Peeve: Margaret Jackson
To be a joker, one must have a joke.

KELLEHER, DENNIS J.
23 Lincoln Avenue
Dinney. General
Pet Peeve: Silly girls
Future: Air Corps
One of those strong silent men.

KELLEHER, MARGUERITE T.
140 Pearl Street
Peggy. General
Hobby: Dancing
Pet Peeve: U. S. History
Future: Medical Secretary
Stamp Clerk 1, 2
As good luck would have it.

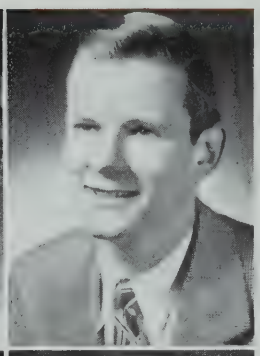

KELLY, WILLIAM T.
50 Benton Road
Veteran
Bill. Scientific
Hobby: Mal
Pet Peeve: Blondes
Future: Pharmacist
Bank Corps 3
He may seem quiet but, boy, does he get around!

KELSON, MARILYN A.
33 Paulina Street
Mal. College
Hobby: Skating
Pet Peeve: Conceit
Future: College
G. A. A. 2; Bowling 1
Happy I am, from care I'm free.

KELTON, BARBARA H.
1 Kenwood Street
Barbs. College
Hobby: Music
Pet Peeve: Conservative ties
Future: Work
Band 1; Symphony Guild 2
Cheerful little earful.

KELTON, DOROTHEA
1 Kenwood Street
Dodo. College
Hobby: Drums
Pet Peeve: Parsnips
Future: College
Yearbook Staff 3; Radiator Staff 1, 2, 3; National Honor 2, 3; Portia 3; Orchestra 1, 2; Band 2, 3; Girls' Bugle & Drum 1
Graduating with Honor
Honor lies in honest toil

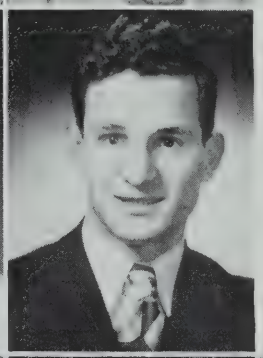

KESHIAN, DIRAN D.
108 Central Street
Deacon. General
Proctor 3; Glee Club 2, 3.

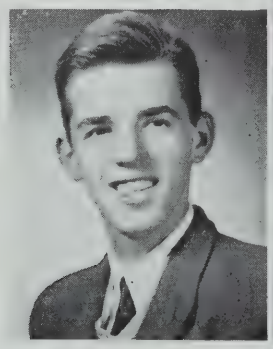

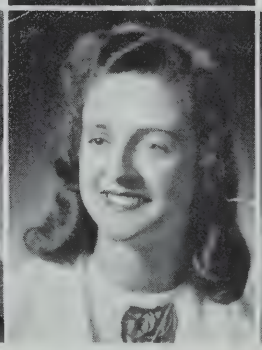

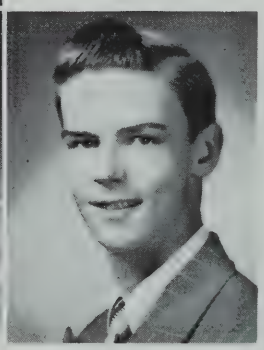

KIDDIE, ALEXANDER P.
7 Skehan Street
Al. General
Hobby: Woodwork
Future: Service
His eyes are bigger than his stomach.

KIDSTON, MARILYN E.
54 Walker Street
Lynn. Commercial
Hobby: Skiing
Pet Peeve: Baggy ski pants
Future: Chandler School
Glee Club 2, 3; Entertainment Group 2, 3; Symphony Guild 3; Tennis 3
The only way to have a friend is to be one.

KILADIS, MARY J.
20 Highland Avenue
College
Hobby: Piano
Pet Peeve: Geometry
Future: New England Conservatory
Glee Club 2, 3; Entertainment Group 2, 3; Symphony Guild 2, 3; Tennis 1, 2; G. A. A. 1, 2; Proctor 3
Heavenly music from her fingertips flows.

KILTY, CHARLES H.
89 Lowell Street
Chuck. General
Future: Bentley School
A windy wit of the tongue.

HONOR AND PROGRESS

KING, HAZEL P.
143 Bailey Road
Mickey. Commercial
Hobby: Roller-skating
Pet Peeve: Jazz
Future: Office work

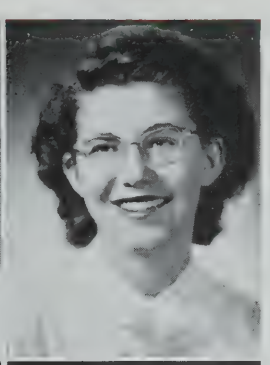

KNIGHTS, ELIZABETH E.
12 Beacon Terrace
Betty. Commercial
Hobby: Dancing
Pet Peeve: Girls who smoke
Future: Business school
National Honor 3
Graduating with Honor
Quiet and well-bred.

KOLOKOTRONE, FOTINA
128 Governor Winthrop Road
College
Hobby: Music
Pet Peeve: Show-offs
Future: Medical Secretary
Silence seldom does harm.

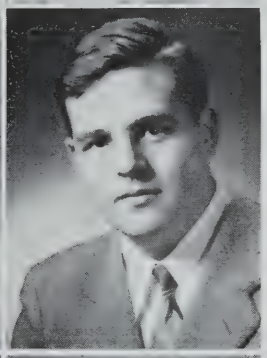

KOPELMAN, PAUL I.
145 Central Street
General

LABADINI, JOSEPH E.
32 Curtis Street
Joe. General
Hobby: Sports
Pet Peeve: Women drivers
Future: Salesman
Track 1, 2, 3
Better later than not at all.

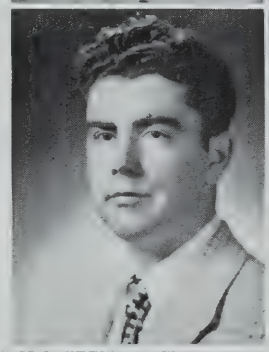

LaFAUCI, BARBARA
18 Mystic Avenue
Babs. Commercial
Hobby: Music
Pet Peeve: Conceit
Future: Housewife
Library Assistant 3
Right graciously she smiled on us

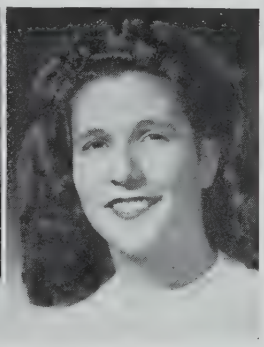

LAGHETTO, HELEN D.
18 Beech Street
Chicken. College
Hobby: Dancing
Pet Peeve: Short Boys
Future: College
Camera Club 1; Tennis 1, 2, 3; G. A. A. 1, 2, 3; Horseback Riding 1; Softball 1.

LAMBERT, LUCILLE E.
143 College Avenue
Lucy. College
Hobby: Piano
Pet Peeve: Egotistical Musicians
Future: Framingham State Teachers' College
Camera Club 2; Orchestra 1, 2; Entertainment Group 3; Symphony Guild 1, 2, 3
She'll continue to be neat, petite, and sweet.

LAMBORGHINI, NORMA J.
16 Brastow Avenue
College
Hobby: Tobogganing
Pet Peeve: Silly people
Future: College
Stamp Clerk 2
Quiet but efficient.

LANGONE, THERESA A.
22 Corinthian Road
Terry. Commercial
Hobby: Dancing
Pet Peeve: Conceit
Future: Business school

La POINT, ANN F.
35 Franklin Avenue
Commercial
Hobby: Dancing
Pet Peeve: People who bite their nails
Future: Housewife
The mildest manner and the gentlest heart.

LARIVEE, LORETTA J.
32 Russell Road
Lorry. Commercial
Hobby: Sports
Pet Peeve: Bow ties
Future: Office work
Glee Club 2, 3; Cheerleader 2, 3; Basketball 2, 3; G. A. A. 2, 3; Softball 2, 3
Work hard, try for success.

LARKINS, ROBERT K.
5 Mossland Street
Mouse. General
Hobby: Reading
Pet Peeve: Book worm
Proctor 3
A shy boy.

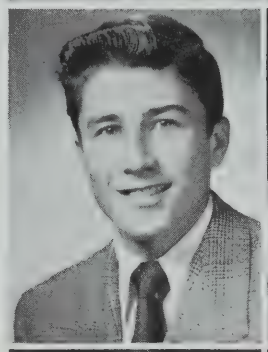

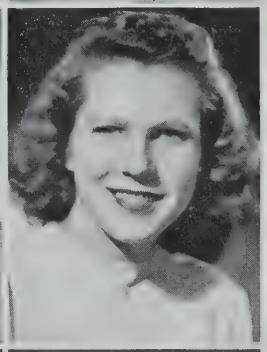

LAUZON, BARBARA M.
24 Mondamin Court
Barbie. Commercial
Hobby: Dancing
Pet Peeve: Overheated rooms
Future: Secretary
Basketball 3; G. A. A. 3, Treasurer 3
National Honor 3
Graduating with Honor
A truer friend is hard to find.

LAVERTY, JEAN L.
14 Ames Street
Commercial
Hobby: Green Room
Pet Peeve: Francis Powers
Future: Housewife
Red Cross 3; Girls' Bugle & Drum 1, 2, 3; Cheerleader 1, 2; G. A. A. 1.
A pretty girl is like a melody.

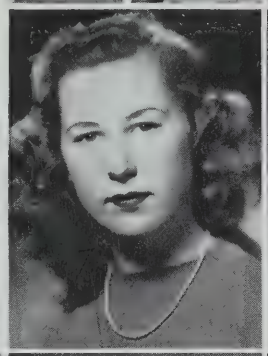

LAZAR, RAMONA J.
29R Everett Avenue
Mona. Commercial
Hobby: Playing the piano
Pet Peeve: Crowded buses
Future: State Teachers' College
Yearbook Staff 3; Radiator Staff 3; Glee Club 2, 3; G. A. A. 1, 2, 3; Softball 1, 2, 3; Stamp Clerk 1, 2
National Honor 3
Graduating with Honor
She's a friend, mighty true.

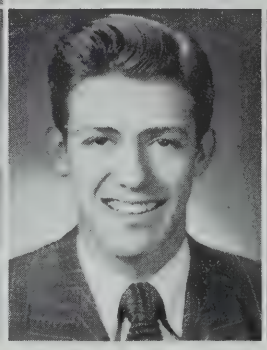

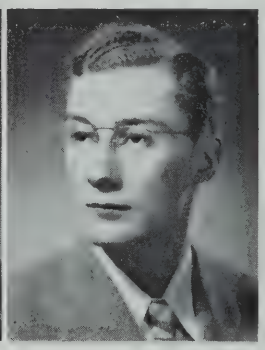

LAZZARINO, ANNA
106 Ten Hills Road
Duchess. Commercial
Hobby: Records
Pet Peeve: Sarcasm
Future: Business school
Red Cross 1, 3
Curiosity killed the cat.

LEARY, ISABELLE M.
52 Line Street
Belle. Commercial
Hobby: Music
Pet Peeve: Conceit
Future: Business
Always work for the top.

LEARY, PAUL E.
95 Ten Hills Road
Babalo. College
Pet Peeve: Girls who smoke
Future: College
Orchestra 1, 2; Band 1, 2, 3; Track 3
A man is known by the company he keeps.

LEES, JAMES W.
14 Stickney Avenue
Jimmy. Commercial
Hobby: Dancing
Glee Club 2, 3; Stamp 1, 2
Why girls do not pay attention

HONOR AND PROGRESS

LEMAN, NORMA M.
57 Fairfax Street
Norm. General
Hobby: Cutting my hair
Pet Peeve: Being taken for granted
Future: Art school
Radiator Reporter 1; Cheerleader 1; Swimming Club 1, 2.
Sweet and Neat.

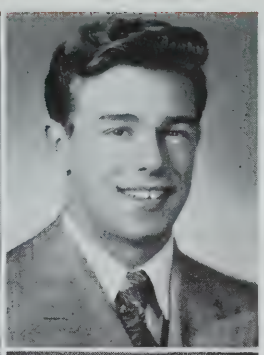

LEMOS, ANTHONY
103 Hudson Street
Lee. Scientific
Hobby: Music
Pet Peeve: Mary Madden
Future: College
Webster 2, 3; Glee Club 2; Symphony Guild 1, 2, 3
I'll not budge an inch!

LETIZI, ROBERT T.
45 Cherry Street
Duke. General
Pet Peeve: Homework

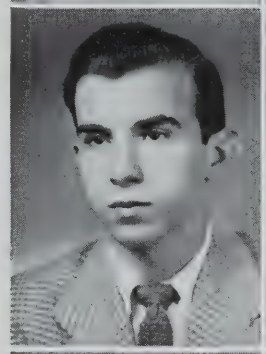

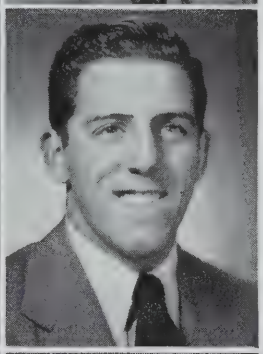

LIBARDONI, MARIO A.
49 School Street
Libby. College
Hobby: Sports
Future: College
Track 1
This is the sergeant.

LINGOS, JENNIE
17 Houghton Street
Jen. College
Hobby: Couly
Pet Peeve: Photographers
Future: College
Red Cross 2, 3; Tennis 3
Good things come in small packages.

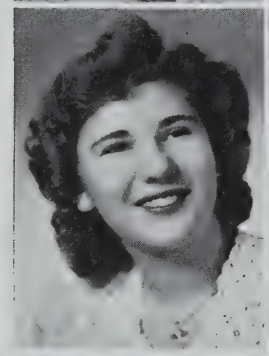

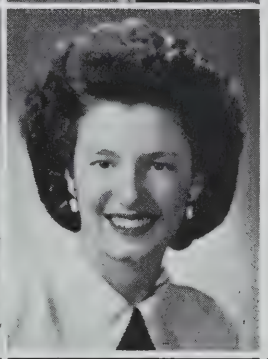

LIVELY, HENRIETTA I.
93 Kidder Avenue
Retta. Commercial
Hobby: Singing
Pet Peeve: Nosey people
Future: Marriage
Glee Club 1, 2, 3; Entertainment Group 1, 2, 3; Symphony Guild 1, 2, 3
Much wisdom goes with few words.

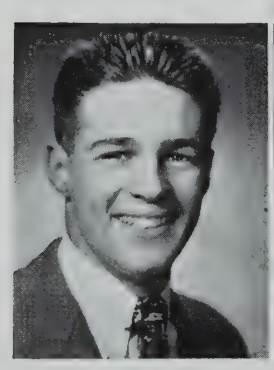

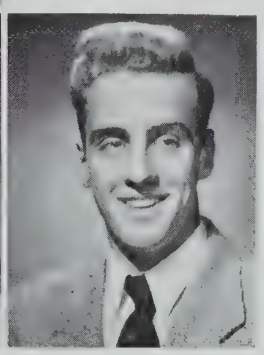

LLOYD, AUBREY E.
46 Charnwood Road
Junior. Scientific
Hobby: Collecting coins
Future: Aeronautical engineer
Football 3
Put him among a group of girls, and he is right at home.

LoCONTE, JENNIE M.
475 Medford Street
Jen. Commercial
Hobby: Listening to records
Pet Peeve: Getting up in the morning.
Future: Housewife
Library Assistant 3

LOGAN, ESTHER M.
48 Curtis Avenue
Ess. Commercial
Hobby: Drawing
Future: Office worker
Tall, Fair, Graceful

LOGAN, JOSEPH E.
48 Curtis Avenue
Moe. College
Future: College
Enjoy what you have; hope for what you lack.

LOHNES, ROBERT A.
54 Sunset Road
Bob. Scientific
Hobby: Coins
Future: College
I'll speak to thee in silence.

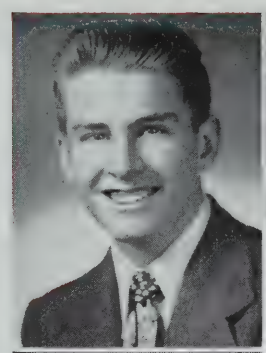

LOOMER, DORIS J.
18 Russell Road
Dot. Commercial
Hobby: Sports
Pet Peeve: Show-offs
Future: Office work
Girls' Bugle & Drum 2; Cheerleader 2; Basketball 2, 3; G. A. A. 2, 3; Softball 2, 3

LOVELY, DONALD J.
16 Wilson Avenue
Don. College
Pet Peeve: Women drivers
Future: College

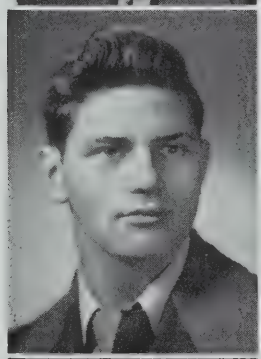

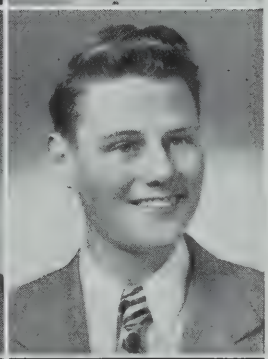

LOVERING, CHARLES
41 Woods Avenue
Charlie. College
Hobby: Drawing
Pet Peeve: Teachers
Future: Mass. Art
Student Council 3; Art Club 3
National Honor 3
Let each man practice the art he knows.

LOWRY, LORRAINE E.
35 Oak Street
Laurie. Commercial
Hobby: Dancing
Pet Peeve: Conceit
Future: Interior decorator
Give it your utmost.

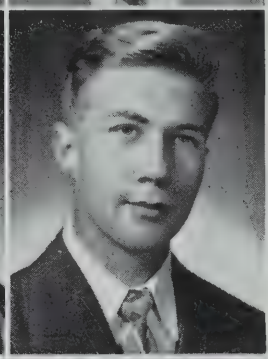

LUCAS, DANIEL A.
2 Century Street
Luke. General
Hobby: Sports
Pet Peeve: New Look

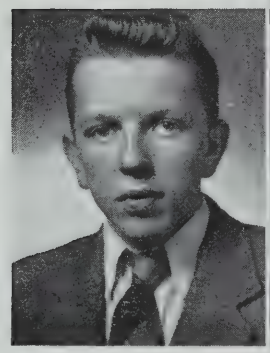

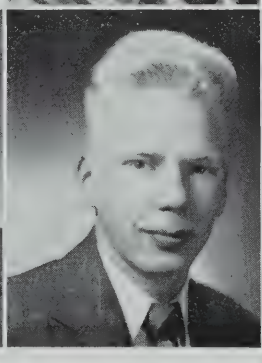

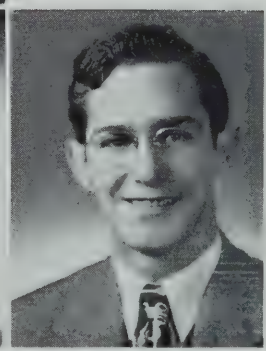

LUDWIG, RICHARD J.
73 School Street
Dick. General
Hobby: Drawing
Pet Peeve: Chewing gum
To be or not to be.

LUNDQUIST, ROBERT S.
58 Lowden Avenue
Whitey. General
Hobby: Skiing
Young fellows will be young fellows.

LYNCH, DOROTHY ALICE
4 George Street
Dolly-Dot. Commercial
Hobby: Swimming
Pet Peeve: Conceit
Future: Hairdresser
Settle it with the New Look.

LYVER, JOHN J.
38 Lincoln Parkway
Jackie. Commercial
Hobby: Baking
Pet Peeve: Girls
Future: Baker
Stamp Clerk 2
A silent and helpful partner in every undertaking.

HONOR AND PROGRESS

MACARIS, STEPHEN
13A Wigglesworth Street
Steve. General
Hobby: Photography
Pet Peeve: People who don't put things back
Future: Business
Traffic Squad 2
Give me liberty or give me death.

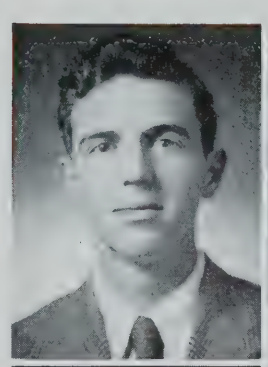

MacCALLUM, JOYCE R.
210 Willow Avenue
Mac. Commercial
Hobby: Watching all our games
Pet Peeve: Medford High
Future: Work
Radiator Reporter 1; Proctor 2
Graduating with Honor
An ardent sports fan.

MacDONALD, BERNICE V.
40 Central Street
Cookie. College
Players' Club 2, 3; G. A. A. 2, 3

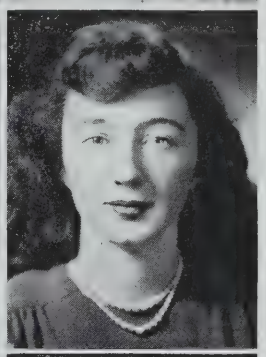

MORAN, JUNE I.
13 Sargent Avenue
Commercial
Hobby: Roller-skating
Pet Peeve: Loud people
Future: Typist
Softer than silence

MacDONALD, ROBERT M.
126 Orchard Street
Mac. College
Hobby: Photography
Pet Peeve: People who smoke on buses
Future: College
Glee Club 2, 3; Entertainment Group 3; Football 1, 2
He is bound to succeed

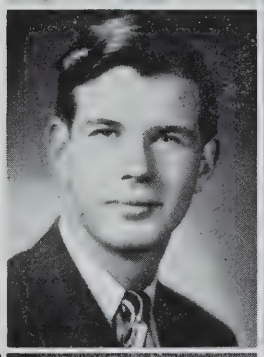

MacDONALD, MARION R.
102 Wallace Street
Tippy. General
Hobby: Dancing
Pet Peeve: Mary O'Neil
Don't trouble trouble, till trouble troubles you

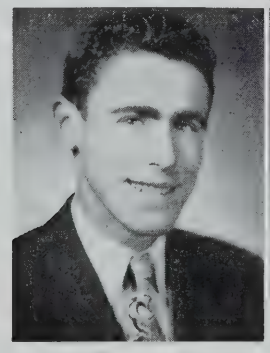

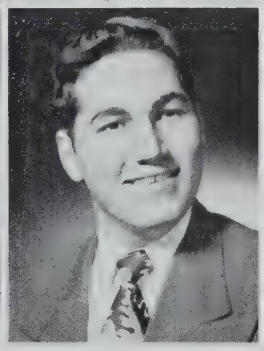

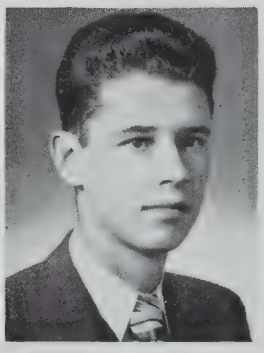

MACDOUGALL, HUGH W.
30½ Hanson Street
Mac. Commercial
Hobby: Sports
Pet Peeve: Getting up in the morning
Be yourself the leader, not the trailer

MacEACHERN, SHIRLEY M.
204 Morrison Avenue
Sandy. Commercial
Hobby: Playing piano
Future: Secretary
Glee Club 1, 2, 3; Entertainment Group 3; Symphony Guild 3
National Honor 3
Graduating with Honor
Shy and gentle, kind and sweet

MACERO, JAMES A.
192 Washington Street
Mac. Commercial
Future: College
National Honor 3
You speak well of what you know not

MacKINNON, ELMER M.
22 Kidder Avenue
Mac. College
Hobby: Photography
Pet Peeve: Radio Commercials
Future: College
Track 2, 3; Football 2
I am what I am, and that's all I am

MacKENZIE, BARBARA J.
87 Electric Avenue
Barb. Commercial
Hobby: Bowling
Pet Peeve: Conceit
Future: Business school
Glee Club 3
Work hard, plan success

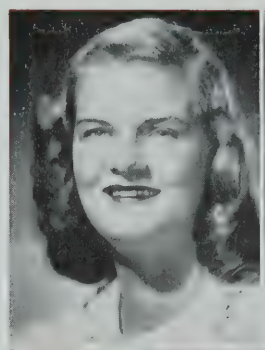

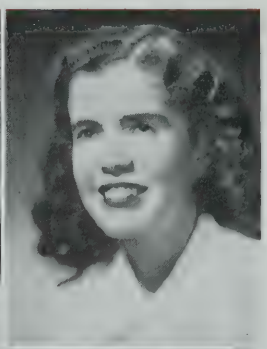

MacPHAIL, MYRNA N.
54 Willow Avenue
Commercial
Hobby: Bowling
Pet Peeve: Red-headed boys
Future: American Academy of Dramatic Arts
A good reputation is more valuable than money

MADDEN, MARY ELLEN
76 Prichard Avenue
Angel. Scientific
Hobby: Acting Innocent
Pet Peeve: Tony Lemos
Future: Nurses' training school
Yearbook Staff 3; Radiator Staff 3; Portia 2, Secretary 3
National Honor 3
Graduating with Honor
A little learning is a dangerous thing

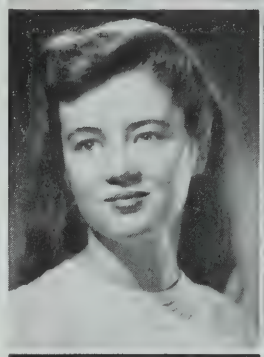

MAFFUCCI, ORLANDO
41 Marion Street
Mac. General
Pet Peeve: Smoking
Calm amidst the angry waves

MAHER, MARILYN T.
350 Highland Avenue
Mal. Commercial
Hobby: Swimming
Pet Peeve: Straight hair
Future: Business school
Girls' Bugle and Drum 2, 3; Stamp Clerk 2
As merry as the day is long

MAHONEY, CATHERINE M.
20 Nashua Street
Beetle. General
Proctor 1; Cheerleader 1, 2, 3
Always eager to tell the latest

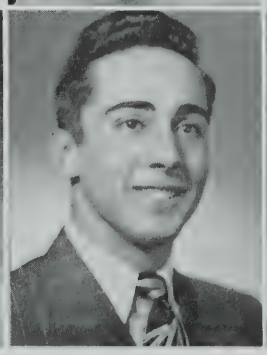

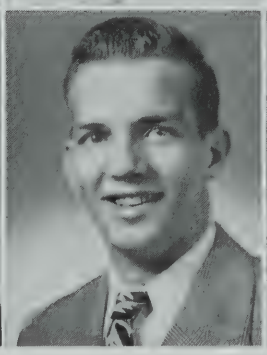

MAHONEY, JOHN C.
19 Hudson Street
Moe. General
Hobby: Trying to sing
Pet Peeve: Snow
Future: Business Man
The hand is quicker than the eye

MAIOCCO, CARL
31 Sydney Street
General
Hobby: Drawing
Future: Art School
Glee Club 3; Track 2
Wit and good nature

MALLARD, RUSSELL A.
34 Belknap Street
Russ. Commercial
Hobby: Drawing
Pet Peeve: Franny McCarthy's jokes
Future: Work
Radiator Staff 2; Football 1, 2
A little nonsense now and then is relished by the best of men

MALLARD, RUTH A.
34 Belknap Street
Jasper. Commercial
Hobby: Dancing
Pet Peeve: New Look
Future: Secretary
Junior Night Committee 2; Red Cross Council 2, 3; Girls' Bugle & Drum 2; Glee Club 1, 2, 3; Cheerleader 2
She may look quiet, but oh, look again

HONOR AND PROGRESS

MANEATIS, CATHERINE
12 Harvard Street
Kay. Commercial
Hobby: Dancing
Pet Peeve: Conceit
Future: College
Band Majorette 3; Girls' Bugle & Drum 1, 2; Tennis Captain 1, 2, 3; Basketball 1, 3; G. A. A. 1, 2, 3
She has a smile for all who meet her

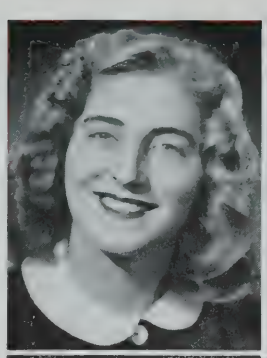

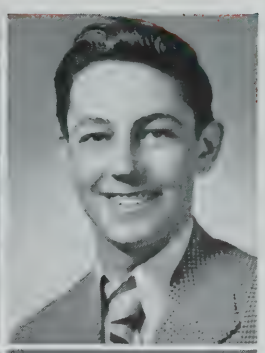

MANGAN, JOHN P.
17 Belmont Square
Pep. Scientific
Hobby: Drawing
Pet Peeve: Geting up in the morning
Future: Electrician
Traffic Squad 1
Still water runs deep

MANISCALCO, LOUIS J.
39 Gorham Street
Lou. General
Hobby: Soft music
Peet Peeve: Arguments
Future: U. S. Marine Corps
Traffic Squad 1, 2, 3
The ruler is always obeyed

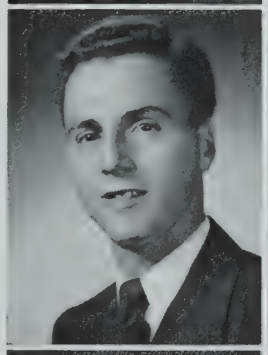

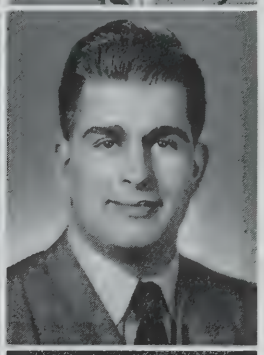

MANITA, JOHN S., Jr.
19 Harrison Street
Commercial
Hobby: Stamps
Glee Club 3
He's a Romeo and admits it

MANN, GEORGE B.
29 Raymond Avenue
Brookie. College
Pet Peeve: Getting up in the morning
Future: College Chemistry
Silence is golden

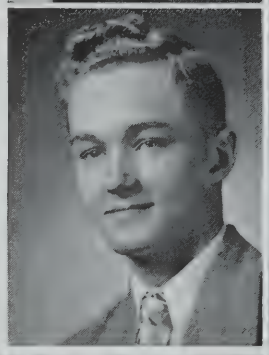

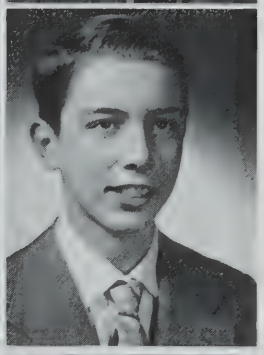

MANUPELLI, GEORGE M.
3 Autumn Street
Rocky. College
Future: Art School
Year Book Staff 3; Radiator Staff 1, 2, 3; Orchestra 1; Art Club 3
The pen is mightier than the sword

MARANGI, MARIE A.
124 Albion Street
Butch. Commercial
Hobby: Dancing
Future: College

MARSHALL, DOLORES L.
7 Vinal Avenue
Dodo. College
Hobby: Dress Designing
Future: Fashion Director
Proctor 1; Players' Club 1, 2, 3
A picture of grace

MARSHALL, DOLORES R.
22 Dimick Street
Dolly. Commercial
Hobby: Dancing
Pet Peeve: Bow ties
Future: Secretarial work
Radiator Reporter 1, 2, 3; Red Cross 1; Bowling 1; Stamp Clerk 2; Girls' Bugle & Drum; Horseback Riding 2
Education your best bet

MARZIONI, DORIS
16 Warwick Street
Dodo. Commercial
Hobby: Dancing
Pet Peeve: Homework
Future: Stenographer
She is full of fun you bet,
Just the girl you can't forget

MATARAZZO, DORIS R.
12 Wheatland Street
General
Hobby: Photography
Pet Peeve: Mustaches
Future: Office worker
Radiator Reporter 1; Stamp Clerk 1
By the luckiest stars

MAZZOLA, PHILIP C.
43 Puritan Road
Phil. College
Hobby: Hockey
Pet Peeve: Bubble Gum Chewers
Future: College
Track 2
Good nature without disguise

McANNENY, PAUL F.
33 Pearson Road
Mac. College
Hobby: Dancing
Pet Peeve: Silly Women
Future: College
Radiator Reporter 2; Proctor 3; Players' Club 3; Track 3

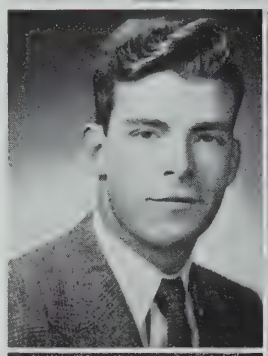

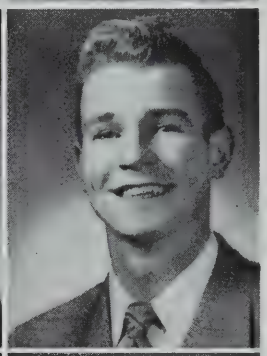

McCARTHY, FRANCIS J.
24 Thorpe Street
Mac. Commercial
Pet Peeve: Russ Mallard's orange socks
Senior Night Committee 3; Proctor 1, 2; Glee Club 2, 3; Prom King 2
As carefree as a wild mountain breeze

McCOLGAN, HUBERT J.
86 Bailey Road
Mac. College
Hobby: Sleep
Pet Peeve: New Look
Future: College
Players' Club 3; Track 2, 3
You can't live with him, and you can't live without him

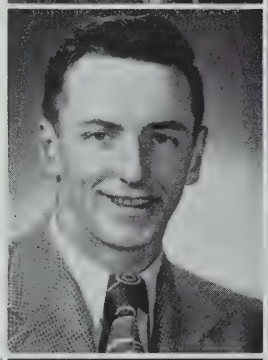

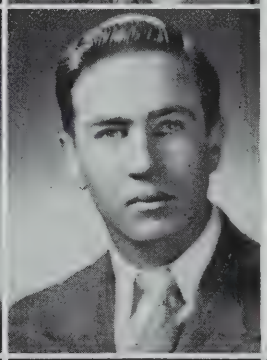

McDONALD, JOSEPH F.
127 Bailey Road
Mac. General
Pet Peeve: Foster Galante
Future: Undertaker

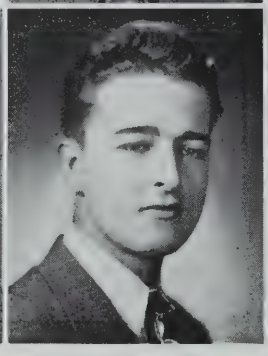

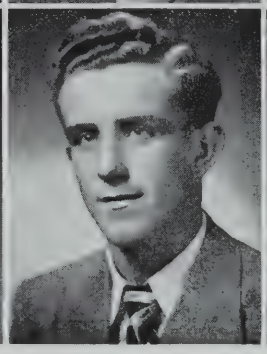

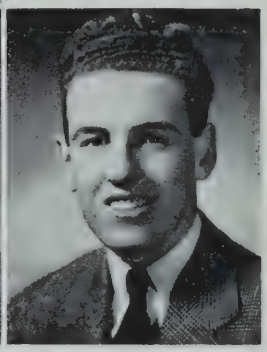

McDUFF, JAMES W.
90 Gov. Winthrop Road
Jimmie. College
Pet Peeve: New Look
Future: Navy
Glee Club 2, 3; Track 2; Stamp Clerk 1
Still waters run deep

McINNIS, WILLIAM E.
25 Meacham Street
Billy. General
Hobby: Roller-skating
Pet Peeve: New Look
A friend of whom we'll never tire

McKENNA, LEO
275 Summer Street
Muck. General
Pet Peeve: Drug Store Blondes
Red Cross 3; Baseball 3; Football 2
Be sure you are right, then go ahead

McKENNA, WALTER G.
39 Raymond Avenue
Mac. Commercial
Hobby: Football
Pet Peeve: Girls who think they're IT
Football 2, 3
A blushing Romeo

HONOR AND PROGRESS

McKENNEY, GLORIA M.
104 Bartlett Street
Mac. Commercial
Hobby: Roller-skating
Pet Peeve: New Look
Future: Office Work
Friendly, happy

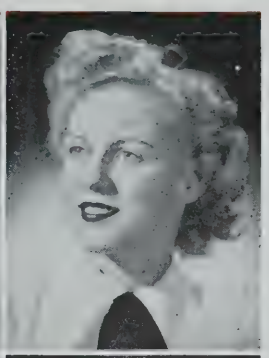

McKENNEY, ROSA A.
157 Summer Street
Mac. College
Hobby: Skating
Pet Peeve: Unreasonable people
Future: Elementary teacher
Glee Club 2

McKENNEY, VIRGINIA C.
373 Alewife Brook Parkway
Ginny. Commercial
Hobby: Dancing
Pet Peeve: New Look

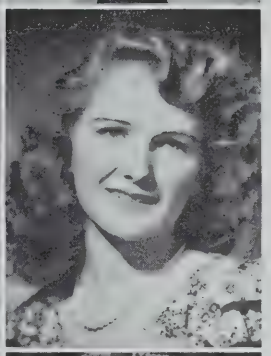

McLAUGHLIN, ELIZABETH L.
13 Clyde Street
Betty. College
Hobby: Writing
Pet Peeve: Vocabulary Tests
Future: Journalist
Radiator Staff 2, 3
National Honor 3
Graduating with Honor
Youthful ambition has its reward

McMANUS, JAMES F.
28 Whitman Street
Mac. General
Hobby: Sleeping
Pet Peeve: Frank White
Future: U. S. Navy
Proctor 2; Football 1
Must I leave this pleasant spot?
Education I have not

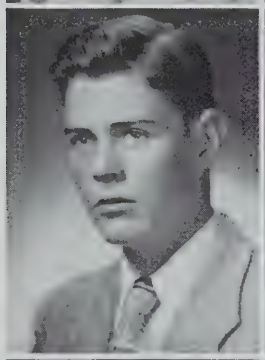

McPHEE, JOAN H.
5 Dimick Street
Bubbles. Commercial
Hobby: Swimming
Pet Peeve: Boys who won't dance
Future: Marriage

McQUAID, ELLEN M.
139 Walnut Street
El. Commercial
Hobby: Dancing
Pet Peeve: Boys who wear white shoes
Future: Office work
Girls' Bugle & Drum 1
Do it well, and success is yours

MEDEIROS, JOHN A.
27 Albion Street
College
Pet Peeve: Long skirts
Future: Dental Technician

MERIGO, JOSEPH J.
44 Marshall Street
Joe. General
Future: Radio technician
He never makes any noise

METZLER, MARILYN J.
32 Chetwynd Road
Mal. College
Pet Peeve: Teasers
Future: Work
Glee Club 2,3; G.A.A. 1
Mischief lurks in her eyes

MIANO, MARIE J.
53 Partridge Avenue
Shorty. Commercial
Hobby: Collecting greeting cards
Pet Peeve: Girls who smoke in the street
Future: Secretary
A ready smile and generous spirit

MICHAUD, MAURICE
12 Line Street
Veteran
General
Future: Salesman
Band 3
Music soothes the savage ear

MIERS, STANLEY W.
8 Douglas Avenue
Dip. College
Hobby: Skating
Pet Peeve: New Look
Future: College
Basketball 1, 2, 3; Baseball 1, 2, 3
Not able to speak but unable to hold his tongue

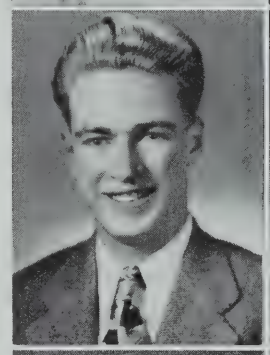

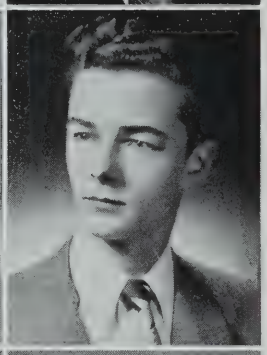

MILES, JOHN B.
118 Bartlett Street
Jack. College
Pet Peeve: Tim Dempsey
He that gives quickly gives twice

MILI, DOROTHY G.
599½ Somerville Avenue
Millie. Commercial
Hobby: Dancing
Pet Peeve: Conceit
Future: Bookkeeper
Glee Club 1, 2, 3; Symphony Guild 1, 2, 3

MILLER, DOROTHY E.
47 Kent Street
Shorty. Commercial
Hobby: Records
Pet Peeve: Conceit
Future: Telephone operator
I came, I saw, I conquered

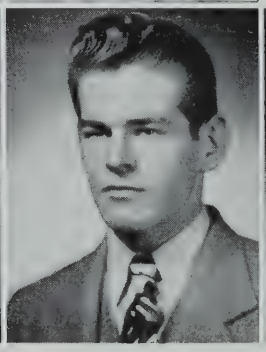

MILLER, GEORGE F.
16 MacArthur Street
Miller. Commercial
Hobby: Dancing
Pet Peeve: New Look
Future: College
Radiator Reporter 1, 3; Orchestra 1, 2; Band 1, 2, 3; Track 2
And he's not a womanhater

MILLER, ROBERT J.
32 Corinthian Road
Chick. General
Future: United States Marines
Baseball 1, 2, 3
He knew the precise moment when to say nothing

MILLS, BRUCE L.
45 Conwell Avenue
Lucky. College
Hobby: Music
Pet Peeve: Mistrust
Future: Navy

MINETT, MARJORIE E.
31 Brastow Avenue
Marje. Commercial
Hobby: Drawing
Pet Peeve: Rough Boys
Future: Secretary
Radiator Reporter 3; Proctor 2; G.A.A. 1; Art Club secretary 3
National Honor 3
Graduating with Honor
Smart, capable, and demure

HONOR AND PROGRESS

MIRANDA, ROBERT MANUEL
110 Line Street
Tiny. College
Hobby: Neckties
Pet Peeve: Dancing
Future: Join Armed forces
Band 2, 3
He goes as if he trod upon eggs

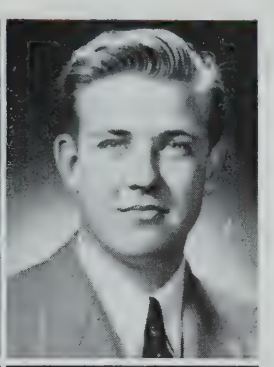

MITCHELL, EDWARD B.
32 Connecticut Avenue
Ted. Scientific
Hobby: Swimming

MOCHI, ELAINE F.
52 Electric Avenue
Commercial
Hobby: Sewing
Pet Peeve: Show-offs
Future: Office work
Proctor 3; Stamp Clerk 1
Then, value your education

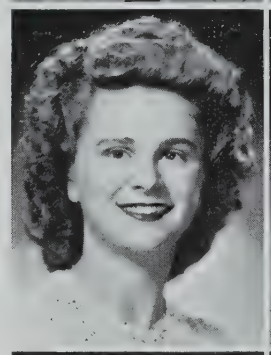

MOLINARI, ANGELINA M.
144 Lowell Street
Angie. Commercial
Hobby: Dancing
Pet Peeve: People who talk too much
Future: Marriage
She learns to live,
And lives to learn

MOORE, RICHARD WALKER
96 Jaques Street
Moore. General
Hobby: Pigeons
Pet Peeve: Morning
Future: Aviation
Laugh and the world laughs with you; cry and you cry alone

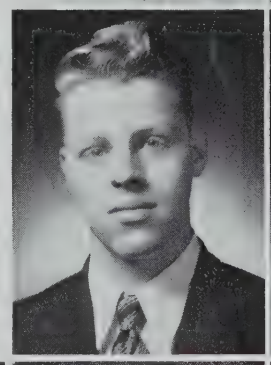

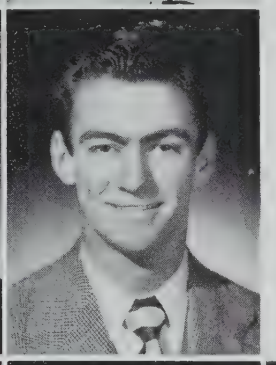

MORRISON, AUBREY R.
119 Albion Street
Moe. College
Pet Peeve: Hugo Vigoroso
Future: College
Student Council 2, President 3; Class President 3; Junior Night Committee Chairman 2; Proctor 2, 3; Baseball 3; Football 1, 2, 3; Student Senator 3
Here's a boy, a favorite with us all, and a good all-around fellow

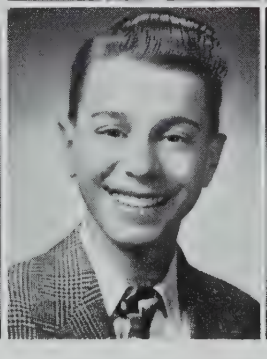

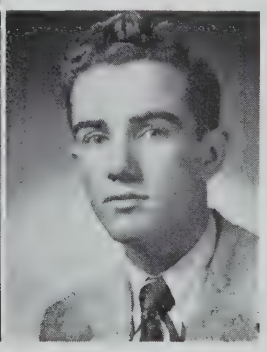

MOWATT, MARJORIE F.
18 White Street
Margie. Commercial
Hobby: Shows
Pet Peeve: Conceit
Future: Telephone Company
Full of fun

MUCCI, ARTHUR J.
11 Trull Street
Art. College
Hobby: Dates
Pet Peeve: New Look
Future: College
Radiator Reporter 1, 3; Proctor 2; Glee Club 2, 3
Good things come in small packages

MULLANEY, JOAN M.
49 Vinal Avenue
Rusty. College
Hobby: Sleeping
Pet Peeve: School
G.A.A. 2, 3; Track 1, 2, 3
Chaos is come again!

MULLANEY, ROBERT T.
17 Laurel Terrace
Mull. General
Pet Peeve: John O'Connor
Future: Navy
Basketball 1; Baseball 3
Girls, when days are rainy sigh no more—
Here comes Mullaney

MULLINS, JOSEPH J.
51 Beacon Street
Moon. Scientific
Hobby: Flying
Pet Peeve: Bad landings
Future: Flying
National Honor 3
Graduating with Honor
The birds can fly, and why can't I?

MURDZA, MARY A.
69 Flint Street
Dimples. Commercial
Hobby: Dancing
Pet Peeve: My nickname
Future: Secretarial work
Stamp Clerk 1;
Graduating with Honor
A sweet girl, always smiling

MURPHY, ANNA M.
119 Temple Street
Murph. Commercial
Hobby: Piano
Future: Business school
Glee Club 1

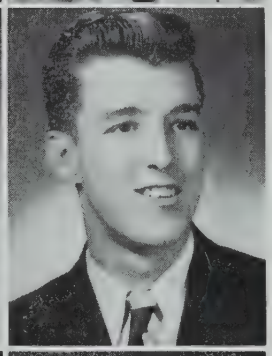

MURPHY, EDWARD J.
24 Moreland Street
Eddie. College
Hobby: Dreaming
Pet Peeve: A brown-haired girl
Future: College
Track 2, 3
Graduating with Honor
When a lady's in the case, all other things take second place

MURPHY, HELEN P.
64 Highland Road
Murph. Commercial
Hobby: Dancing
Pet Peeve: People who don't stay long enough
Future: Business school
Radiator Reporter 1, 2, 3
A sound mind and a sound body

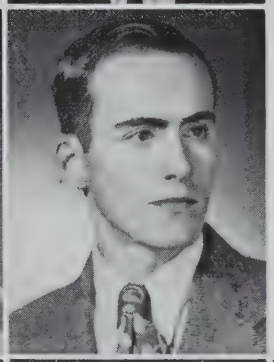

MURPHY, JOHN J.
30 Gilman Terrace
Ticky. College
Hobby: Woodworking
Pet Peeve: Conceit
Graduating with Honor
Why not let the other fellow worry?

MURPHY, MARY P.
10-A Pearl Street Place
Murph. Commercial
Pet Peeve: Crowded buses
Future: Office work
A friend to many

MURPHY, MERIEM A.
71 Berkeley Street
Merry. College
Hobby: Dancing
Pet Peeve: Homework
Future: Marriage

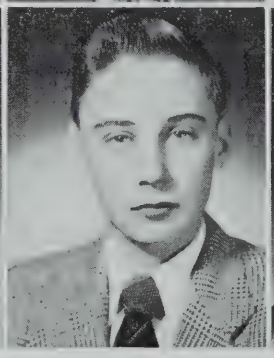

MURPHY, WILLIAM V.
272 Highland Avenue
Murph. College
Hobby: Sleep
Pet Peeve: Work
Football 1, 2, 3

MURRAY, GEORGE V.
19 Kingston Street
Gigi. College
Hobby: Soda-jerking
Pet Peeve: Women
Future: College
On one nice trick depends the general fate!

HONOR AND PROGRESS

NAJARIAN, ALICE PATRICIA
308 Washington Street
Candy. Commercial
Hobby: Record collection
Pet Peeve: Work
We only part to meet again

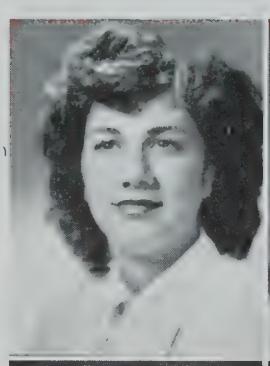

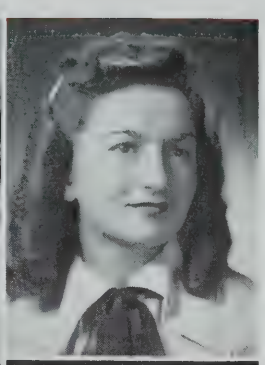

NASSON, DOROTHY
60 Jaques Street
Doc. General
Hobby: Swimming
Pet Peeve: Diran Keshian
Swimming Club 3
A friend to all, a smile to each

NASSON, PHILIP A.
4 Edgar Terrace
Phil. College
Hobby: Baseball
Pet Peeve: Bleachies
Future: College
Track 1; Baseball 2
Ambition never had sterner stuff

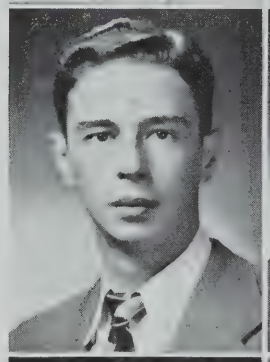

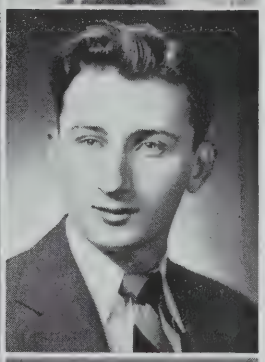

NETOS, TIMOTHY
156 Jaques Street
Tim. General
Hobby: Sports
Pet Peeve: Conceit
Future: School of Accounting
Observe the opportunity

NICKERSON, JANET L.
72 Oxford Street
Nickie. College
Hobby: Singing
Pet Peeve: Knuckle-cracking
Future: Further education
Yearbook Staff 3; Radiator Staff 2, 3; Glee Club 1, 2, 3; Entertainment Group 1, 2, 3; Symphony Guild 1, 2, 3
A light-haired girl with eyes of blue, and I bet you'd like to meet her, too

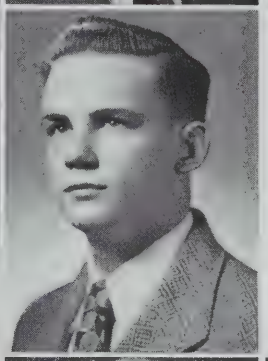

NOCIVELLI, DANIEL J.
11 Mountain Avenue
Danny. Commercial
Hobby: Photography
Pet Peeve: Hard work
A little hasty but always gay; that excuses him from many a fray

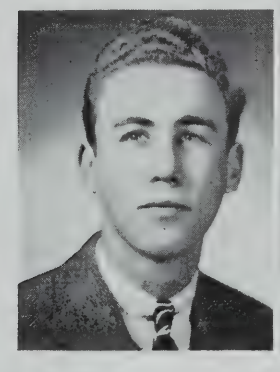

NORMAN, ROBERT H.
33 Endicott Avenue
Bob. Commercial
Hobby: Sports
Pet Peeve: Foolish girls
Proctor 3; Traffic Squad 1, 2; Library Assistant 3
More likely to give help than to ask for it

NORMILE, MILDRED M.
6 Gilson Terrace
Millie. College
Hobby: Dancing
Future: Nurse
Red Cross 1; Camera Club 2; Glee Club 2, 3; Symphony Guild 3; Cheerleader 2; Tennis 2, 3; G.A.A. 1, 2, 3; Swimming Club 3; Bank Corps 1, 2, 3

NUGENT, MARY B.
45 Dartmouth Street
Commercial
Hobby: Swimming
Pet Peeve: Being on time
Future: Telephone Operator
Oh, I guess I'll get by

O'CALLAGHAN, MAUREEN T.
30 Richdale Avenue
Moe. Commercial
Hobby: Dancing
Pet Peeve: College boys
Future: Further education
Radiator Reporter 2
Be wisely worldly, but not worldly wise

O'CONNOR, JOHN R.
62 Dartmouth Street
Tex. College
Proctor 3; Basketball 1, 2, 3
Good things come in little packages

O'CONNOR, MARY A.
62 Dartmouth Street
Little Tex. Commercial
Hobby: Drinking Vanilla Milk-shakes
Pet Peeve: My changing mood
Future: Airline Stewardess
Red Cross 1; Girls' Bugle & Drum 2, 3; Cheerleader 2, 3; Basketball 1, 2; G.A.A. 1, 2, 3; Swimming Club 2, 3; Stamp Clerk 1

O'CONNOR, RICHARD A.
240 Powderhouse Blvd.
Okie. Scientific
Hobby: Sports
Pet Peeve: Work
Future: College
Football 1, 2

O'LEARY, THERESA E.
263 Beacon Street
Terry. Commercial
Hobby: Dancing
Pet Peeve: Soft hats
Future: Office work
Faithful friends are hard to find

O'LEARY, WILLIAM P.
43 Quincy Street
Bill. College
Hobby: Crooning
Pet Peeve: "B" class movies
Radiator Staff 1, 2, 3; Players' Club 1; Webster 1, 2; Glee Club 1, 2, 3; Symphony Guild 1, 2, 3
Studious and ambitious

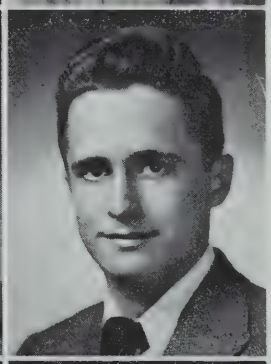

OLEY, EDWIN J.
14 Malvern Avenue
Shmoley. General
Hobby: Drawing for the Radiator
Pet Peeve: Having them rejected
Future: Art School
Yearbook Staff 3; Radiator Staff 3; Proctor 1, 2, 3; Track 2, 3; Art Club, President 3
National Honor 3

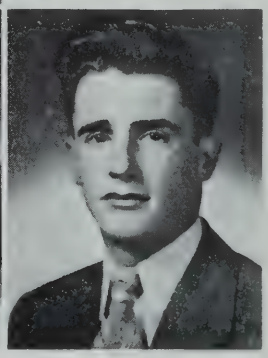

OLIPHANT, DOLORES T.
7 Gibbens Street
Tibbie. Commercial
Hobby: Dancing
Pet Peeve: Cigars
Future: Business school
Glee Club 2, 3
Don't give up easily

O'MALLEY, RITA M.
77 Sacramento Street
Blondie. Commercial
Hobby: Art
Pet Peeve: Mustaches
A star danced, and under that I was born

O'MARA, ELEANOR R.
30 Morrison Avenue
Ellie. College
Hobby: Watching baseball games
Future: Nurse
Yearbook Staff 3; Radiator Staff 3; Glee Club 2, 3; Symphony Guild 2, 3; G.A.A. 1; Bowling 1; Stamp Clerk 1; Players' Club 2, 3; Scholarship Play 3; National Honor 2, 3
As good as gold

OWEN, JAMES I.
52 Victoria Street
Jim. General
Proctor 1; Traffic Squad 2, 3; Hockey 3; Baseball 2

HONOR AND PROGRESS

PACHECO, MARION N.
25 Joseph Street
Ron. Commercial
Hobby: Interior Decoration
Pet Peeve: New Look
Future: Sing with a band
She laughs, she acts, she sings

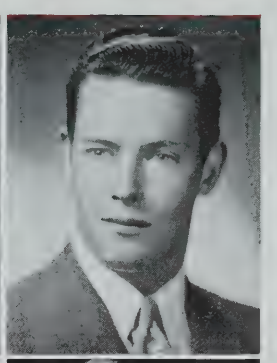

PACKARD, RONALD D.
77 Rogers Avenue
Ronnie. General
Hobby: Dancing
Pet Peeve: Women Drivers
All the world loves a lover

PALANGE, PAUL A.
74 Holland Street
Plunger. College
Hobby: Work?
Pet Peeve: Girls who don't wear stockings
Future: College
Traffic Squad 2
I have given my all

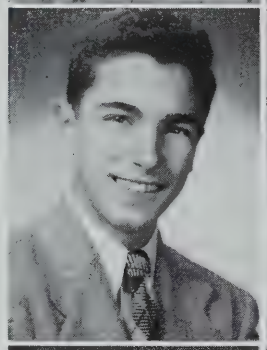

PALMER, AGATHA M.
88 Vine Street
Gay. College
Hobby: Roller-skating
Pet Peeve: Conceit
Future: College
Symphony Guild 1, 2, 3; Tennis 1, 2, 3; G.A.A. 1, 2, 3; Bowling 3; Stamp Clerk 1, 2
She's as good, as she is fair

PANDO, CHARLES S.
27 Gilman Terrace
Charlie. College
Hobby: Eating
Pet Peeve: E. Gramolini
I like work; it fascinates me;
I can sit and look at it for hours

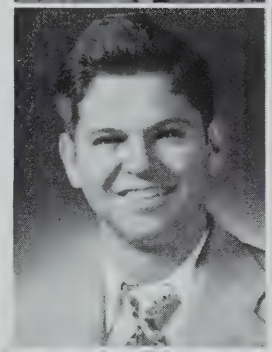

PANN, JOSEPHINE U.
5 Madison Street
Jo. Commercial
Hobby: Dancing
Pet Peeve: Theresa Quinn
Future: Hairdresser
Proctor 1
A small person with a most pleasing personality

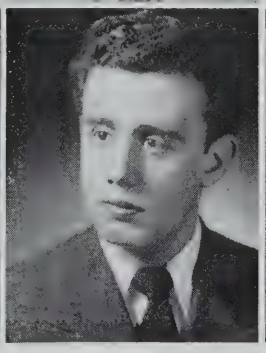

PANTAZELOS, PETER G.
7 Cedar Street Place
Pete. Scientific
Hobby: Music
Pet Peeve: R. Willis
Future: Engineering
National Honor 2, 3; Webster 2; Band 1; Orchestra 1
Graduating with Honor
Think of ease, but work on

PAPADIMITRIS, COSTA J.
8 Belmont Street
Charlie. General
Hobby: Photography
Pet Peeve: Teachers' Pets
Future: Photographer
Traffic Squad Chief 3
A bundle of energy

PARZIALE, HELEN C.
251 School Street
Dizzy. Commercial
Hobby: Dancing
Pet Peeve: Onions
Future: Private Secretary
Red Cross 2
National Honor 3
Graduating with Honor
A graceful and versatile dancer

PASKOS, GEORGE C.
4 Munroe Street
Taky. College
Hobby: Homework
Pet Peeve: Long Dresses
Future: Musician
Laugh and the world laughs with you

PATALANO, ALEXANDER P.
12 Washington Terrace
Pat. Scientific
Future: Service
Track 2, 3; Football 2, 3
A jolly, good fellow!

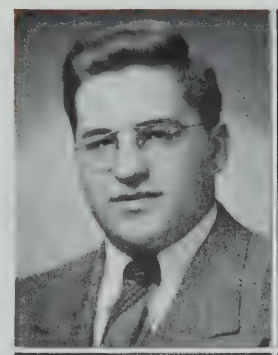

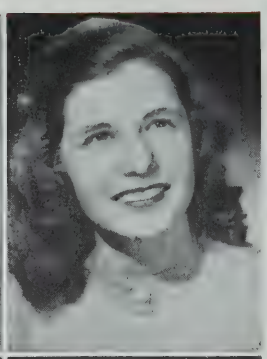

PATALANO, FRANCES
79 Benton Road
Pat. College
Hobby: Swimming
Pet Peeve: Conceit
Stamp Clerk 1
Still waters run deep

PATTERSON, EUGENE B.
37 Curtis Street
Pat. College
Hobby: Skiing in the moonlight
Pet Peeve: Long skirts
Future: College
Radiator Reporter 2; Proctor 1; Traffic Squad 1, 2, 3; Commander; Webster 2, 3; Glee Club 1, 2; Entertainment Group 1, 2, 3; Symphony Guild 1, 2, 3; Football 1
A lion among the ladies

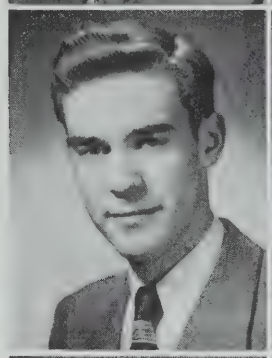

PAZE, VIOLA
59 Cedar Street
Vi. General
Hobby: Eating
Pet Peeve: Whiffles
Future: Dressmaking school
A real friend and a good sport

PEARLMAN, MORTON C.
97 Pearl Street
Mort. College
Hobby: Basketball
Pet Peeve: Smart people who don't know anything
Future: College
Traffic Squad 2; Basketball 1, 2, Captain 3
A basketball wizard is he

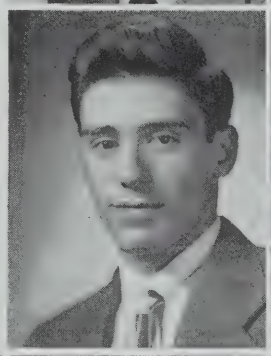

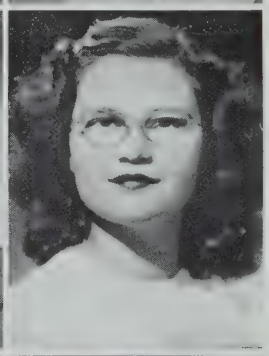

PEARSON, BARBARA LOUISE
14 Summit Avenue
Barbs. Commercial
Hobby: Horseback riding
Pet Peeve: Cigar smoke
Future: Working
Glee Club 1, 2, 3
Work hurts no one

PEARSON, MARILYN D.
108 Powder House Blvd.
Mal. College
Hobby: Music
Pet Peeve: Vocabulary words
Future: College
Glee Club 3; G.A.A. 1, 2, 3
Bowling 1
A quiet conscience makes one so serene

PECK, CAROL O.
15 Oxford Street
College
Hobby: Watching baseball games
Pet Peeve: Work
Future: Journalism school
Players' Club 3; Scholarship Play 3; Bowling 2, Captain 3
Graduating with Honor
She's the ornament of her sex

PECK, DOROTHIE M.
51 Prospect Street
Olive. Commercial
Hobby: Roller-skating
Pet Peeve: Girls named Maureen
Future: Business work
Never worry worry, till worry worries you

PELLETIER, LOIS J.
78 College Avenue
College
Hobby: Summer vacations
Pet Peeve: Insulting people
Future: College
Stamp Clerk 2
May everyone love you as much as we do

HONOR AND PROGRESS

PERRY, WALTER G.
30 Ibbetson Street
Perr. General
Hobby: Photography
Pet Peeve: Getting up in the morning
Future: Travel
Earnestness is enthusiasm tempered by reason

PETERSON, HERBERT W.
25 Gov. Winthrop Road
Pete. General
Pet Peeve: Teachers
Future: Work
A true friend and scholar

PETONE, JOSEPH G.
58 Glenwood Road
Joe. Commercial
Pet Peeve: Long skirts
Future: Business school
Silence is more eloquent than words

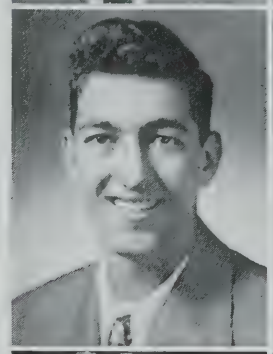

PHILBRICK, CONSTANCE M.
29½ Alston Street
Connie. Commercial
Hobby: Baseball
Pet Peeve: Kerchiefs
Future: Hairdressing
Red Cross 2
A true, quiet, demure school girl

PHILLIPS, BARBARA A.
106 Electric Avenue
Barb. General
Hobby: Dancing
Pet Peeve: Uncooperative people
Future: Receptionist
Proctor 2
Her little tongue is never still,
Talk she must, and talk she will

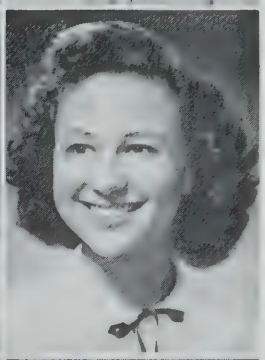

PICCOLI, VIRGINIA A.
216 Pearl Street
Ginny. Commercial
Hobby: Reading
Pet Peeve: Conceit
Future: Office worker
Graduating with Honor
A friend rare and fine

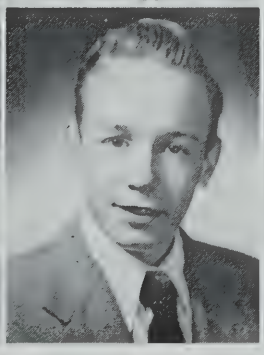

PICKERING, DORIS E.
31 Temple Street
Dot. Commercial
Hobby: Day Dreaming
Pet Peeve: Waiting for buses
Future: Office work
Graduating with Honor
Character is the diamond that scratches every other stone

PISANI, ANNA M.
403 Somerville Avenue
Brown eyes. College
Hobby: Postcards
Pet Peeve: Conceit
Future: College
A willing helper

PITTS, GEORGE D.
28 Montrose Street
Pitts. General
Hobby: Ping pong
Pet Peeve: Women drivers
Future: Electricity
Lessen your admiration for awhile

POLAND, MARY THERESA E.
88 Prospect Street
College
Hobby: Music
Pet Peeve: Rude people
Future: Nursing
Symphony Guild 1, 2, 3; Tennis 1, 2; G.A.A. 1, 2
She is sure to succeed

PORCARO, MARY G.
148 Lowell Street
Commercial
Hobby: Homework
Pet Peeve: Make-up
Future: Nun
Where there's fun, she's always in it

PRICE, MURIEL I.
28R Cherry Street
Snooky. Commercial
Hobby: Music
Pet Peeve: New Look
Future: Clerical Worker
A very quiet person

PRICE, RUTH
25 Century Street
Ruthie. College
Hobby: Listening for no-school signals
Future: College
Camera Club 2; G.A.A. 1, 2; Bowling 1, 2; Softball 1
Graduating with Honor

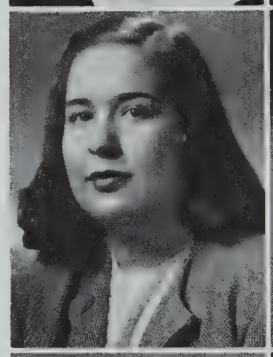

PRIOLI, MARGUERITE N.
51 Bay State Avenue
Dolly. College
Hobby: Skating
Future: College
A merry heart goes a long way

PRIZIO, JOSEPH C.
60 Putnam Road
Bones. Commercial
Hobby: Autos
Pet Peeve: Bubble Gum
Future: Own my own business
You can't fit a camel through the eye of a needle

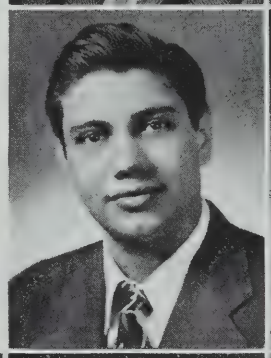

PUPPO, MARIE L.
11 Nevada Avenue
Puppy. Commercial
Hobby: Dancing
Pet Peeve: Conceit
Future: Secretary
A lovable girl with a pleasing manner

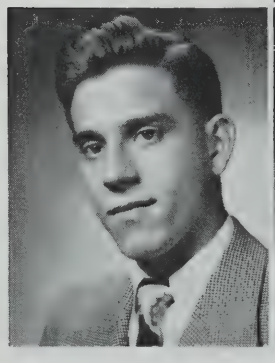

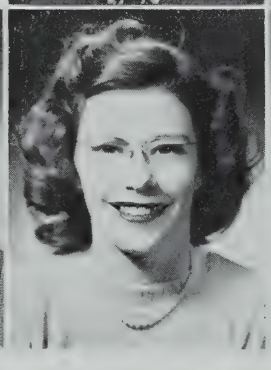

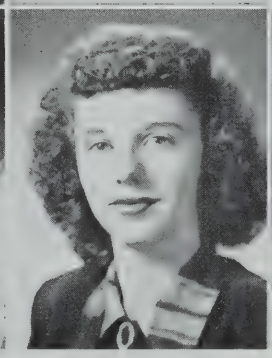

QUATIERI, ETTORE A.
14 Grant Street
Terry. General
Hobby: Sports
Pet Peeve: Homework
Future: Men's Clothing Designer
He said no more than was necessary

QUIGLEY, IRENE T.
48 East Albion Street
Renee. General
Hobby: Skating
Pet Peeve: Silly People
Future: Army nurse
In her tongue is the law of kindness

QUINN, AUDREY A.
102 Morrison Avenue
Commercial
Hobby: Dancing
Pet Peeve: Speed Tests
Future: Secretary
Quiet, and true,
A good friend to you

QUINN, THERESA C.
6 Greenville Court
Terry. Commercial
Hobby: Eating
Pet Peeve: Conceit
Future: Business School
She lives a life of smiles

HONOR AND PROGRESS

QUIRICI, DANIEL S.
51 Temple Street
Danny. General

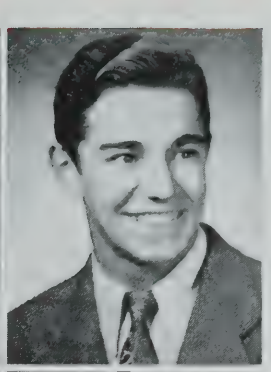

RABOIN, RICHARD A.
51 Prescott Street
Dick. Commercial
Hobby: Crossword puzzles
Future: Salesman
Webster 2, Vice-President 3
Entertainment Group 2

RALPH, CHARLES E.
10 Jay Street
Charlie. General
Pet Peeve: Work
Future: Trucking Business
Football 1
Two qualities that often blend,
An athlete and a loyal friend

RAMEY, BARBARA C.
16 Ware Street
Babs. Commercial
Hobby: Sketching
Pet Peeve: Conceit
Future: Secretarial school
The mirror of all courtesy

RANAGAN, BARBARA A.
133 Hillsdale Road
Barb. Commercial
Hobby: Piano
Pet Peeve: Sarcasm
Future: Typist
Radiator Reporter 2

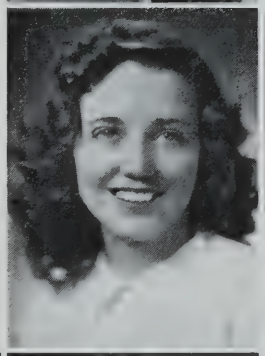

RAPOSE, DOLORES A.
47 Calvin Street
Dee. Commercial
Hobby: Music
Pet Peeve: New Look
Future: Business school
So quiet and sweet a manner

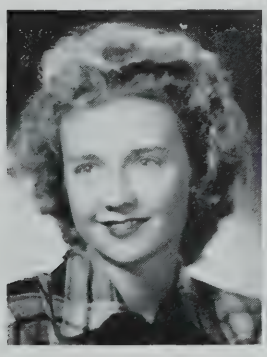

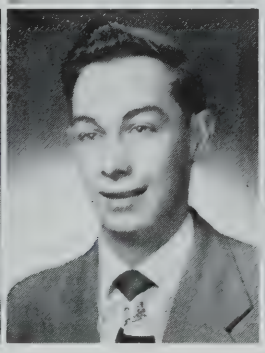

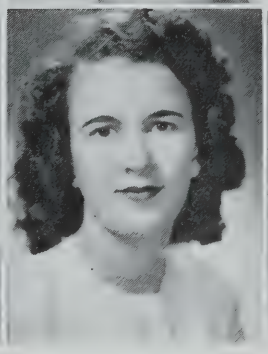

RAY, MARY LOU
402 Highland Avenue
Lou-Lou. Commercial
Hobby: Dancing
Pet Peeve: Homework
Future: Office work
Radiator Reporter 3; Band 1; Stamp Clerk 1

REID, DAVID A.
21 MacArthur Street
Dave. Scientific
Hobby: Sports
Pet Peeve: New Look
Future: College
A mind equal to any understanding

RENNER, MARY LOUISE
92 Bailey Road
Louise. College
Hobby: Music
Pet Peeve: Insincerity
Future: College
Camera Club 2; Girls' Bugle & Drum 2; Symphony Guild 2, 3; Tennis 1, 2; G.A.A. 2
National Honor 3
Graduating with Honor
Patience and time conquer all things

RICCI, ROSEMARY
97 Woods Avenue
Ro. Commercial
Hobby: School
Pet Peeve: People who exaggerate
Future: Office Work
A friend in need is a friend indeed

RICHARD, ALCIDE P.
328 Summer Street
Sonny. College
Hobby: Reading
Pet Peeve: Show-offs
Future: College
Let sleeping dogs lie!

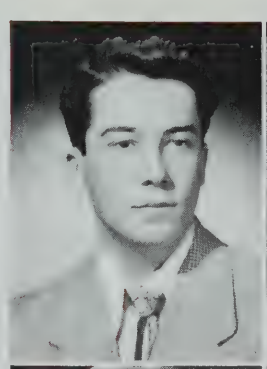

RINGLAND, AUDREY C.
49 Hawthorne Street
Aud. Commercial
Hobby: Swimming
Future: Interior Decorator
Girls' Bugle & Drum 1, 2, 3; Glee Club 2, 3; Stamp Clerk 1
Something fragile should be handled with care

RISPETTOSO, PATRICIA M.
405 Washington Street
Patty-cake. Commercial
Hobby: Drawing
Pet Peeve: Getting up in the morning
Future: Modeling
National Honor 3
Graduating with Honor
Gay, happy, cheerful

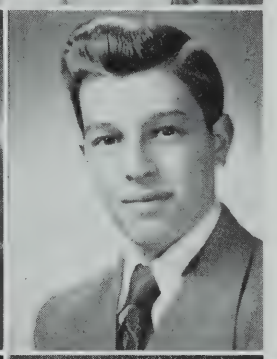

RIZZO, MICHAEL W.
250 Cedar Street
Mike. Commercial
Hobby: Picture-taking
Pet Peeve: Conceit
Future: Grocery Manager
Proctor 1; Traffic Squad 1
Thou art a gallant youth

ROBERTS, AUDREY A.
14 Greenwood Terrace
Dimples. Commercial
Hobby: Dancing
Pet Peeve: Over-made-up girls
Future: Private Secretary
Student Council 3; Proctor 2, 3; Glee Club 2; Cheerleader 2, 3; Tennis 1, 2; G.A.A. 1, 2; National Honor 3
Graduating with Honor
As full of fun as she can be

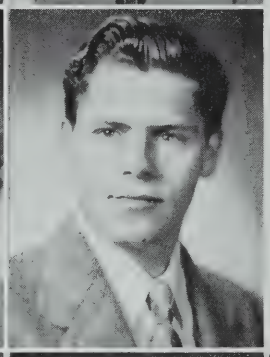

ROBERTS, DONALD J.
72 Albion Street
Chief Engineer. General
Hobby: Sports
Pet Peeve: Silly Girls
Future: Service
Traffic Squad 2, 3
Beauty is only skin deep

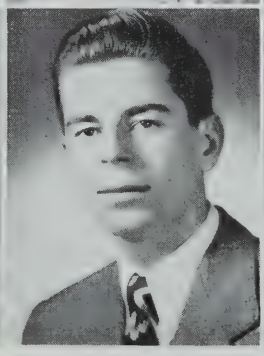

ROBERTSON, FRED S.
16 Boston Avenue
Robbie. College
Hobby: Playing the accordion
Pet Peeve: Conceit
Future: Navy
Still water runs deep

ROBILLARD, EDWARD W.
14 Loring Street
Robie Me Lad. General
Pet Peeve: Jelly Bean Mullaney
Baseball 2, 3
From little spark may burst a mighty flame

ROBINSON, FLORENCE E.
40 School Street
Flo. Commercial
Hobby: Knitting
Pet Peeve: School
Future: Business school
Proctor 1, 2; Players' Club 1, 2; G.A.A. 1
Full of snap, vim, and pep,
She will always be in step

ROLLINS, JEAN E.
23 Berkeley Street
Flash. College
Hobby: Photography
Pet Peeve: Eddie Silva
Future: Secretary
Glee Club 2, 3
Rolling stone gathers no moss

HONOR AND PROGRESS

ROMANO, ALEX
53 Tufts Street
Al. General
Hobby: Skating
Pet Peeve: New Look
He's quite small, but liked by all

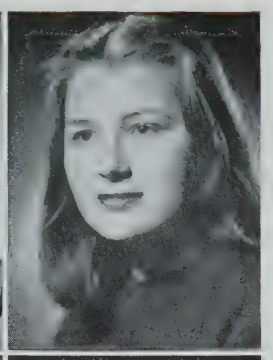

RONKANEN, AUNE B.
36 Irvington Road
Angel. College
Hobby: Swimming
Pet Peeve: Soap in my eyes
Future: Art School
Proctor 2; Players' Club 1, 2, 3; Swimming Club 2; Horseback Riding 1; Scholarship Play 3
National Honor 3
Graduating with Honor
Procrastination is the thief of time

ROSE, FRANCES E.
68 Ossipee Road
Franny. Commercial
Hobby: Dancing
Pet Peeve: Noisy chewers
Future: Office work
The mirror of all courtesy

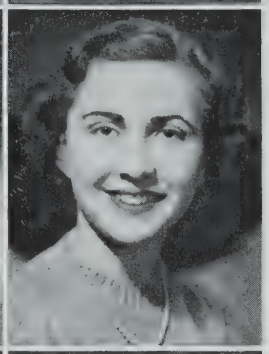

ROSENFELD, GERNESS A.
59 Liberty Avenue
Gerry. College
Hobby: Piano
Pet Peeve: Somerville's no-school system
Future: College
Yearbook Staff 3; Radiator Staff 2, 3; National Honor 2, 3; Proctor 3; Players' Club 3; Scholarship Play 3; Camera Club 2; Symphony Guild 1, 2, 3; G.A.A. 2; Bowling 2
Graduating with Honor
To err is human; to forgive divine

ROSS, ALAN R.
22 Fenwick Street
Al. General
Hobby: Sports
Pet Peeve: Warden
Future: Undertaker with Winn
Hockey 1, 2, 3
On the ice he won his fame; broke his wrist, they lost the game

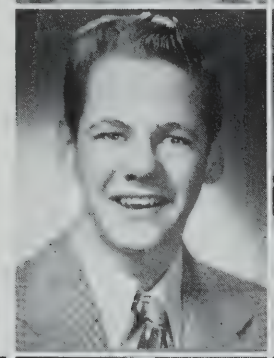

ROSS, MARGARET E.
59 East Albion Street
Peggy. Commercial
Hobby: Dancing
Pet Peeve: People who tease
Future: Office work
Proctor 1
Peg of everyone's heart

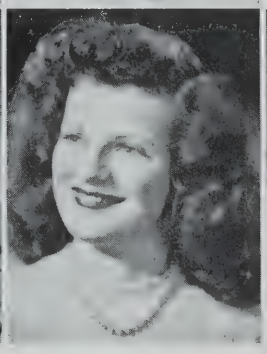

ROYAL, JOYCE C.
26 Flint Street
Carrie. College
Hobby: Brownie
Pet Peeve: Too many politicians, not enough statesmen
Future: College
We like Joyce for her smile, her look, her winning way

RUDKOSKY, HALINA S.
15 Cameron Avenue
Honey. Commercial
Hobby: Collecting pictures
Pet Peeve: Conceit
We measure genius by quality, not by quantity

RUPPRECHT, HELEN A.
45 Temple Street
Commercial
Hobby: Dancing
Pet Peeve: Homework
Future: Office work

RUSSO, CARMELLA
36 Mt. Pleasant Street
Millie. Commercial
Hobby: Ice-skating
Pet Peeve: Conceit
Future: Work
Oft she rejects, but never once offends

RYAN, CHARLES F.
85 Porter Street
Charlie. College
Hobby: Sleeping
Pet Peeve: Checker players
Future: College
Football 1, 2
The prince of good fellows

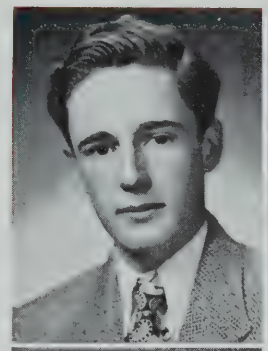

RYAN, MARGARET MARY
109 Perkins Street
Peggy. Commercial
Hobby: Dancing
Pet Peeve: Curious people
Future: Stenographer
Her only fault is she has no fault

SABATINO, FRANCIS A.
17 Atherton Street
Sab. College
Hobby: Dancing
Pet Peeve: New Look
Future: College
Symphony Guild 2
Up! Up! My friend, and quit your books

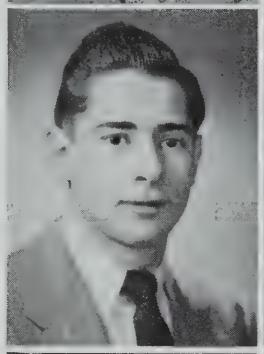

SABBAG, MARJORIE R.
179 Willow Avenue
Marj. General
Hobby: Stopping fights
Pet Peeve: Snobs
Future: Dental Hygienist
Radiator Reporter 1; Red Cross 1; Camera Club 1; Girls' Bugle & Drum 1

SAITTA, JEROME V.
51 Main Street
Jerry. College
Hobby: Music
Pet Peeve: People who hate Stan Kenton
Future: College

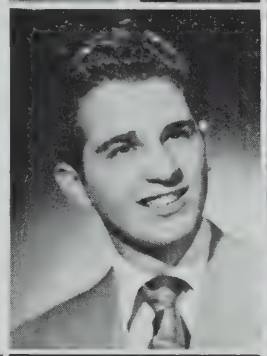

SAMPSON, BARBARA A.
41 Walnut Street
Barb. General
Hobby: Drawing
Future: Art school

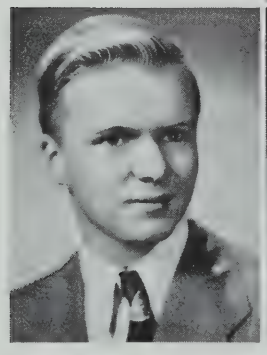

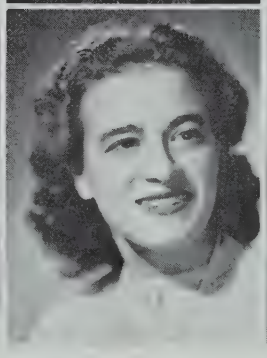

SANDBERG, RICHARD A.
23 College Hill Road
Dick. College
Hobby: Sleeping
Pet Peeve: Pencils sticking out of girls' hair
Future: Parke Snow's
Fore-warned, fore-armed

SANTOSUOSSO, ROSALIE M.
20 Cross Street
Rosie. College
Hobby: Dancing
Pet Peeve: Mathematics
Future: College
Radiator Reporter 3; Portia 3; Symphony Guild 3; Stamp Clerk 2

SARNO, JEANETTE M.
6 Williams Court
Nettie. Commercial
Hobby: Ice-skating
Future: Work
Sweet mercy is nobility's true badge

SARNO, MARY C.
20 Hall Street
Commercial
Hobby: Dancing
Pet Peeve: People who gossip
Future: Office work

HONOR AND PROGRESS

SCANLAN, MARGARET M.
78 Park Street
Peggy. College
Hobby: Bowling
Pet Peeve: Being called Maggie
Future: Work
Camera Club 3; Vice-President Junior Achievement 2
Graduating with Honor
An image gay
To haunt, to startle, and waylay

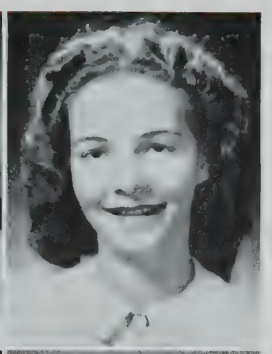

SCHIAFFINO, LUCILLE C.
9 Claremont Street
Honey. Commercial 1
Hobby: Records
Pet Peeve: A thoughtless boy
Future: Teletype operator
Beauty is its own excuse for being

SCHULZ, PATRICIA A.
30 Chandler Street
Pat. Commercial
Hobby: Water painting
Pet Peeve: Short vacations
Future: Telephone operator

SCOUFOPOULOS, ANNA
40 Houghton Street
Commercial
Hobby: Records
Pet Peeve: Funny books
Future: Business school
Radiator Reporter 1
National Honor 3
Graduating with Honor
Anna is everyone's friend

SEXENY, HELEN C.
52 Cherry Street
S'xy. College
Hobby: Music
Pet Peeve: History
Future: College
Symphony Guild 3; Tennis 2, 3
National Honor 3
Graduating with Honor
It's nice to be natural when your naturally nice

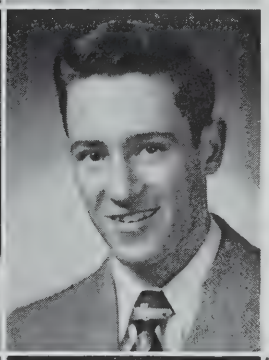

SHARKEY, GEORGE J.
83 Putnam Street
Sharkey. General
Hobby: Sports
Future: Designer
Always be loyal to your school

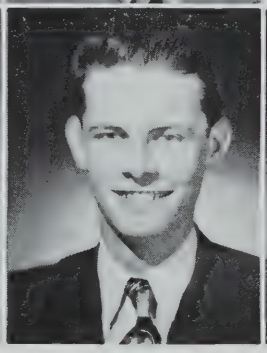

SHARPE, JOHN M.
54 Paulina Street
Jack. College
Pet Peeve: Work
Hockey 2, 3
A lion among ladies is a dreadful thing

SHEA, CATHERINE THELMA
66 Governor Winthrop Road
Commercial
Hobby: Skating
An ounce of wit is worth a pound of sorrow

SHEA, PATRICK J.
1 Snow Terrace
Veteran
Shea. Commercial
Hobby: Taking pictures
Pet Peeve: Girls who block the corridor
Future: Business school or a good job
Camera Club 3
Be good and you shall be rewarded

SHEEHAN, DANIEL J.
30 Laurel Street
Dano. College
Hobby: Sleep
Future: College
Football 1, 2
Eat, drink, and be merry

SHEEHAN, JOHN
9 Granite Street
Mucca. General
Pet Peeve: Dick Breen
Future: Boston Olympics
Red Cross 3; Hockey 1, 2, 3; Baseball 3; Football 1, 2, 3

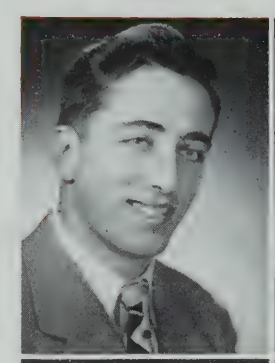

SHEEHAN, LAURALEE
26 Partridge Avenue
Laurie. College
Hobby: Measuring noses
Pet Peeve: Wiffles
Future: Journalist
Yearbook Staff 3; Radiator Staff 2, 3; Portia 2
Somerville Press Reporter, National Honor 3
Graduating with Honor
The pen is mightier than the sword

SHEPARD, WILLIAM P.
152 Walnut Street
Lucky. College
Hobby: Model planes
Pet Peeve: Talkative girls
Future: Mass. College of Pharmacy
Men of few words are the best

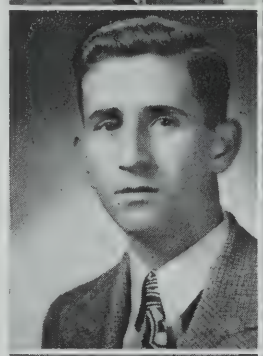

SHERIDAN, ANN T.
58 Ten Hills Road
Ti-di. Commercial
Hobby: Dancing
Pet Peeve: Troublemakers
Future: Secretary
Cheerleader 1, 2, 3; Stamp Clerk
A sweet manner and a winning way

SHERMAN, RITA
15 Harold Street
College
Hobby: Drawing
Future: College
Graduating with Honor
It is the quiet worker who succeeds

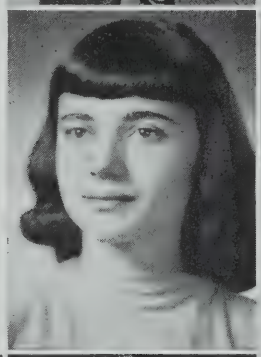

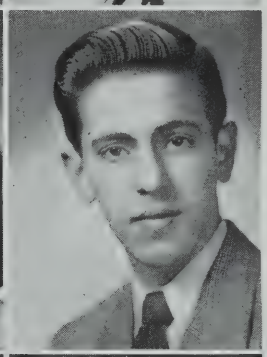

SILVA, EDWIN J.
57 Springfield Street
Sil. College
Hobby: Photography
Pet Peeve: Homework
Future: Press Photographer

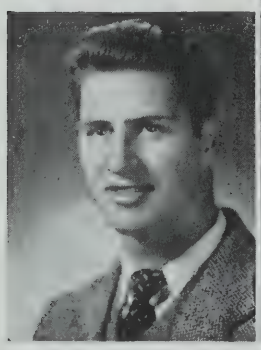

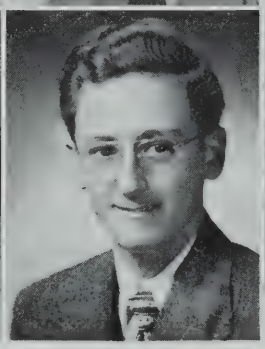

SIMAS, FRANK J.
75 Elm Street
College
Hobby: Sports
Pet Peeve: Wise guys
Future: College
Student Council 1; Class Officer 1; Track 1; Football 1, 2, 3
Onward and conquer and never say fail

SIMPSON, NANCY E.
14 Madison Street
Nan. Commercial
Hobby: Lucky "9"
Pet Peeve: Francis Powers
Future: Marriage
Proctor 2
Cheerful temper joined with an innocent mind

SINSERELLA, COSMO
9 Shawmut Street
Cos. College
Hobby: Sports
Future: Musician

SKEFFINGTON, JEANNE A.
199 Pearl Street
Skippy. College
Hobby: Dancing
Pet Peeve: Bing Crosby
Future: Nursing

HONOR AND PROGRESS

SMALL, PATRICIA M.
241 Willow Avenue
Pat. Commercial
Hobby: Bowling

SMALLWOOD, NORMA L.
74 Elmwood Street
Skippy. College
Hobby: Buster
Pet Peeve: Dietitians
Future: College
Yearbook Staff 3; Radiator Staff 1, 2, 3; Cheerleader 2, 3; G. A. A. 1, 2; Bowling 1; National Honor 3
Graduating with Honor
It is work that adds flavor to life

SMITH, ALBERT F.
46 Chetwynd Road
Smitty. Scientific
Future: Northeastern University
Books: 'Tis a dull and endless strife!

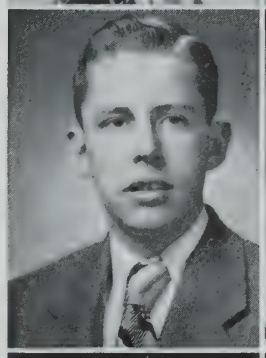

SMITH, ANITA F.
134 Morrison Avenue
Smitty. General
Pet Peeve: Crooked seams
Future: Nurse
Hitch your wagon to a star

SMITH, BARBARA MAE
87 Bay State Avenue
Babs. Commercial
Hobby: Bob Polleys
A constant friend is rare and hard to find

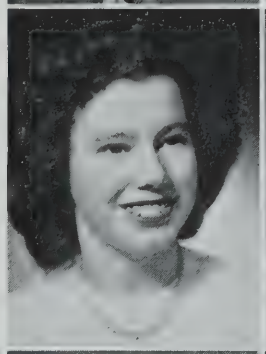

SMITH, BARBARA R.
40 Hancock Street
Barbs. Commercial
Hobby: Sports
Pet Peeve: Bookkeeping
Future: Work and marriage
'Tis only noble to be good

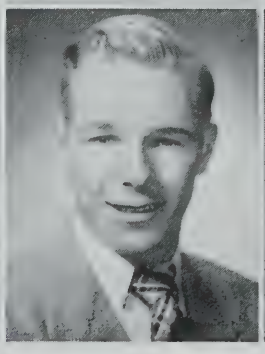

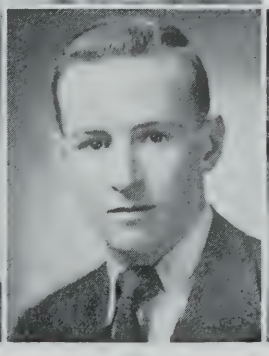

SMITH, FLORENCE M.
26 Loring Street
Flo. College
Hobby: Piano
Pet Peeve: Bernice MacDonald and Joan Mullaney
Future: Music
Yearbook Staff 2; Radiator Reporter 3
Silence is golden

SMITH, GORDON J.
229 School Street
Smitty. General
Pet Peeve: Ties
Future: Marine Corps
Orchestra 2, 3; Glee Club 2, 3; Hockey 1
Poets are great but musicians are greater

SMITH, GORDON T.
18 Hall Street
Smitty. General
Hobby: Reading
Pet Peeve: Loud people
Proctor 2; Football 1, 2, 3
Vigorous health is worth anything it costs

SMITH, JANICE R.
17 Appleton Street
Daisy Duck. Commercial
Hobby: Dancing
Pet Peeve: Boys who put grease on their hair
Future: Secretarial work
To like her is to know her, to know her is to love her

SMITH, RONALD S.
10 Willow Avenue
Ronny. College
Pet Peeve: People with the name of Smith
Future: Northeastern University
Red Cross 3; Entertainment Group 3
A lad full of glee

SNOW, EVELYN A.
90 Myrtle Street
Buttercup. College
Hobby: Singing
Pet Peeve: Myself
Future: Wilfred Hairdressing School
Proctor 2; Players' Club 2, 3; Girls' Bugle & Drum 3; Glee Club 1, 2, Vice-President 3; Symphony Guild 2, 3
Let's laugh at school life

SNYDER, JUNE C.
84 Moreland Street
Blondie. Commercial
Hobby: Roller-skating
Pet Peeve: Teasers
Future: Airline Hostess
Proctor 1; Junior Prom Queen
She aims to please

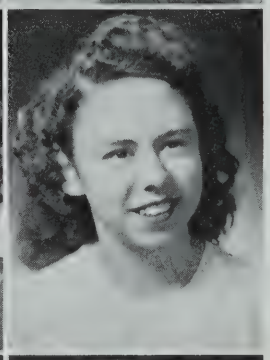

SOLANO, ROSE F.
80 Wallace Street
General
Hobby: Photography
Pet Peeve: Teachers who don't smile
Future: Nursing

SOUSA, ROBERT A.
36 Simpson Avenue
Bob. General
Future: Join the Navy
Had he been caught young, he might have been tamed

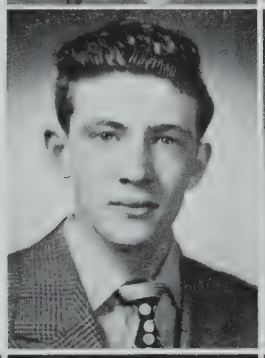

SPERDUTO, CIVITINA
44 Merriam Street
Tina. Commercial
Hobby: Dancing
Pet Peeve: Homework
Future: Office work
Patience is the reward for every trouble

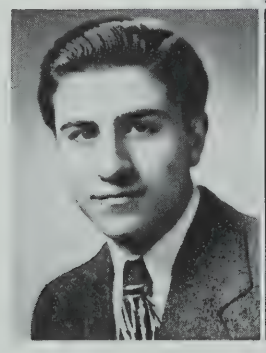

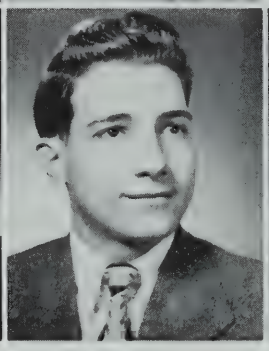

SPIGNESE, EDWARD E.
140 School Street
Spud. Scientific
Hobby: Radio
Pet Peeve: Commercials
Future: Radio Engineering
I've got too much to do!

SPINOS, CATHERINE
400 McGrath Highway
College
Hobby: Drawing
Future: College
Yearbook Staff 3; Radiator Staff 2, 3; Student Council 3; National Honor 2, Secretary 3; Players' Club 2; Camera Club 2, 3; Portia 1, Secretary 2, Vice-President 3
Graduating with Honor
Zealous yet modest

SPINOSA, FRANK
11 Tufts Street
College
Hobby: Homework
Pet Peeve: Sophisticated girls
Future: College
Student Council 2, 3; Orchestra 1, 2, 3; Symphony Guild 2, President 3
He who hesitates is lost

SPLAINE, MARJORIE T.
36 High Street
Margie. Commercial
Hobby: Dancing
Pet Peeve: Conceit
Future: Business school
Radiator Reporter 3; Red Cross 2; Proctor 2, 3; Basketball 1; G. A. A. 1; Stamp Clerk 1
Full of life, full of fun;
She is always on the run

HONOR AND PROGRESS

STARES, MARJORIE
162 Walnut Street
Marge. Commercial
Hobby: Going to Hockey games
Pet Peeve: People who butt in
Future: Secretary
Glee Club 3
Her little tongue was never still, talk it must, and talk it will

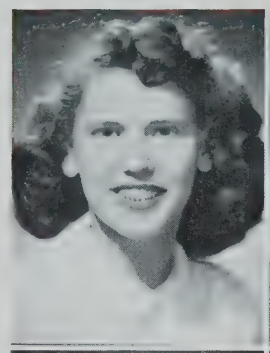

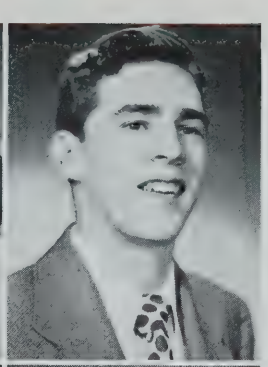

STANFORD, EDWARD J.
68 Mt. Pleasant Court
Ace. General
Hobby: Sports
Pet Peeve: Girls
Future: Service
Track 1, 2; Baseball 1
Be a man, not a mouse

STEELE, THOMAS W.
9 Tenney Court
Soft Brain. General
Hobby: Sports
Pet Peeve: Phil Taylor
Future: Woodworking
Go West, young man, go West

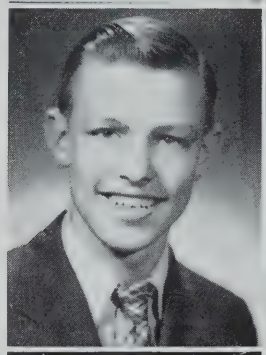

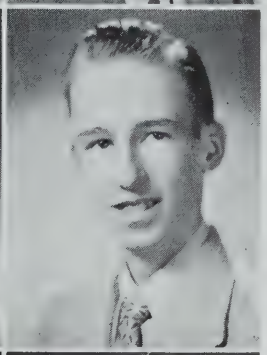

STONE, JAMES F.
154 Perkins Street
Stoney. General
Hobby: Drawing
Future: Druggist
Radiator Reporter 2, Players' Club 1; Art Club 3

STRATIS, AGATHA
55 Concord Avenue
Aggie. Commercial
Hobby: Meeting people
Pet Peeve: Ignorant and conceited people
Future: Office work
You are striking the keys to success

STRAZDAS, ALDONA A.
108 Prospect Street
A1. Commercial
Hobby: Reading
Pet Peeve: Cowboy pictures
Future: Secretary
National Honor 3
Graduating with Honor
The kind of girl you'd like to meet

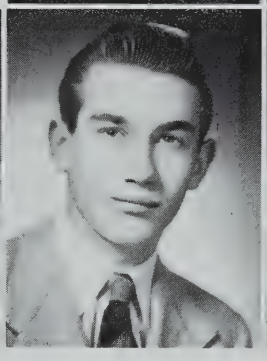

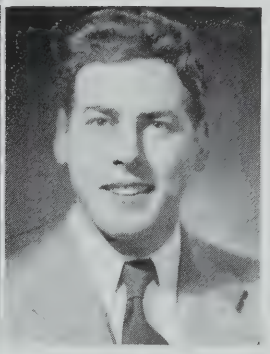

SULLIVAN, ELAINE P.
33 Bromfield Road
Sully. Commercial
Hobby: Swimming
Pet Peeve: Bobby sox with fur coat
Future: Medical Secretary
Never a girl so willing, never a girl so kind

SULLIVAN, JOHN R.
151 Beacon Street
Sully. College
Hockey 2, 3; Baseball 1, 2, 3
I care little for words, but deeds speak for themselves

SULLIVAN, NEIL F.
81 Conwell Avenue
Sully. College
Hobby: Life
Pet Peeve: Egotistical women
Future: Telephone Co.
Proctor 3; Symphony Guild 3; Hockey 2, 3
His tongue is the pencil of ready wit

SURETTE, WILLIAM L.
5 Union Street
Wild Bill. College
Hobby: Sports
Pet Peeve: Conceit
Future: Professional Hockey
Proctor 1, 2; Hockey 1, 2, 3; Track 1, 3; Baseball 1, 2, 3; Football 1, 2, 3; Stamp Clerk 1, 3
Hail, the conquering hero

SWANSON, GEORGE HELMER
38 Raymond Avenue
Swede. Commercial
Hobby: Dancing
Air and manners are more expressive than words

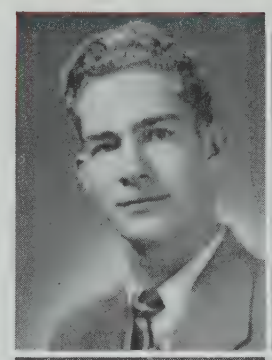

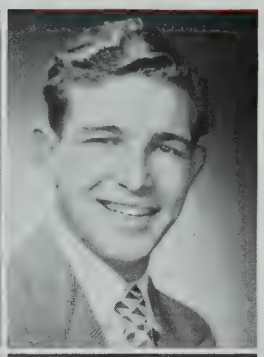

TACELLI, RICHARD
141 Hudson Street
Dick. College
Hobby: Money
Pet Peeve: New Look
Student Council 1, Treasurer 2; Class Officer 1; Junior Night Committee; Proctor 1; Symphony Guild 2, 3; Baseball 1; Basketball 1
Dick is liked where 'er he may go; just ask his friends they'll tell you so

TAGLIAMONTE, MARY C.
23 Columbus Avenue
Tagy. Commercial
Hobby: Dating Joe
Pet Peeve: Untidy clothes
Future: Haridressing
Stamp Clerk 1, 2
Mary likes a lot of fun and she always has her lessons done

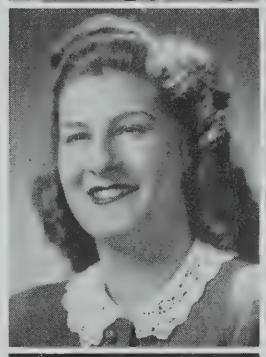

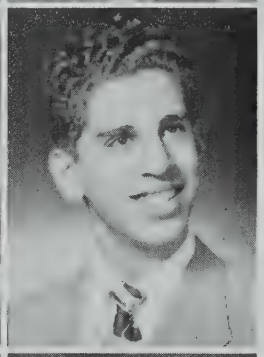

TAGLINO, COSMO L.
10 Bigelow Street
Tag. College
Red Cross 3; Proctor 2; Webster 1, President 2, Secretary 2; Baseball 1, 2, 3; Stamp Clerk 1

TALMO, PAUL P.
24 Hull Street
Chuck. Scientific
Hobby: Me
Pet Peeve: Marcella Equils
Football 1, 2, 3
He's as fresh as the month of May

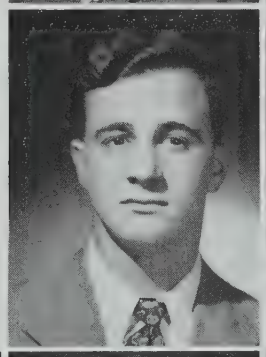

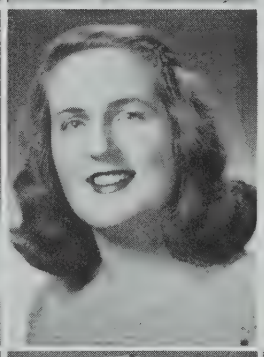

TAYLOR, ANN D.
18 Mt. Vernon Street
Rusty. College
Hobby: Records
Pet Peeve: Conceit
Future: Nurses' Training
Glee Club 1, 2, 3; Symphony Guild 2, 3

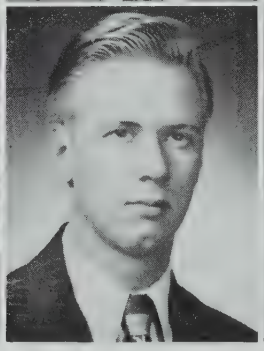

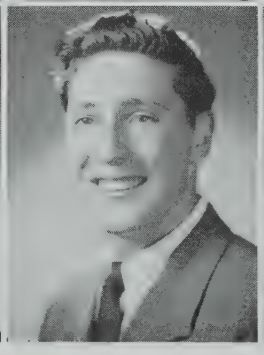

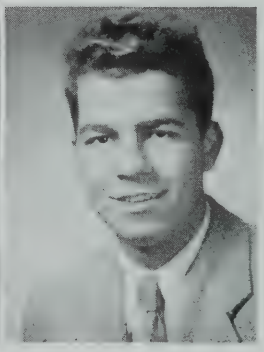

TAYLOR, JOANNE
71 Simpson Avenue
Jo. Commercial
Hobby: Swimming
Pet Peeve: Overshoes
Future: College
Red Cross 1; Basketball 1
Delightful and charming; a friend to all

TAYLOR, PHILIP H.
41 Dane Avenue
Phil. General
Hobby: Drawing
Pet Peeve: Thomas Steele
Future: Draftsman
What fools these mortals be

TEDESCO, EDWARD
11 Arnold Avenue
Ted. General
Hobby: Sports
Pet Peeve: Conceit
Proctor 2; Glee Club 2, 3; Entertainment Group 3; Symphony Guild 3; Football 1, 2
Take life more seriously, old chap

TEIXERIA, FRANK
11 Church Street
Tex. General
Baseball 2, 3

HONOR AND PROGRESS

THEMO, BESSIE SYLVIA
14 Elston Street
College
Pet Peeve: Conceit
Future: College
Silence is one of the lost arts

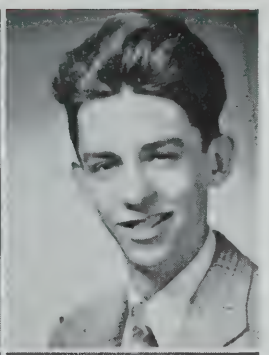

THOMPSON, MALCOM
6 Greenwood Terrace
Commercial

TILDSLEY, JOAN L.
286 Highland Avenue
Joane. Commercial
Hobby: Dancing
Future: Secretary
Red Cross 3; Stamp Clerk 1
As merry as the day is long,
As blithe and light as any song

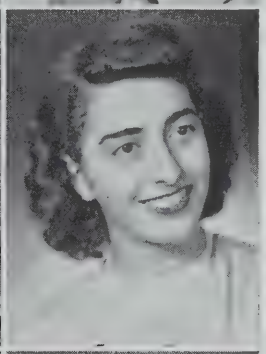

TOROSIAN, ROSE S.
1 Benedict Street
Checkers. Commercial
Hobby: Music
Pet Peeve: Waiting
Future: Business school
Orchestra 1, 2, 3; Glee Club 2
National Honor 3
Graduating with Honor

TOSCANO, VERA M.
65 Boston Avenue
Vera. Commercial
Hobby: Piano
Pet Peeve: History
Radiator Reporter 2; National Honor 2, 3; Glee Club 2; Basketball 1; G. A. A. 1; Bank Corps 1, 2, 3
Graduating with Honor
Always gay and lively

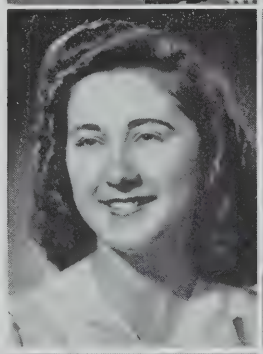

TOSI, THOMAS A.
22 Woodbine Street
Nose. General
Hobby: Sports
Future: Work
Track 1; Football 1, 2
To climb steep hills requires slow pace at first

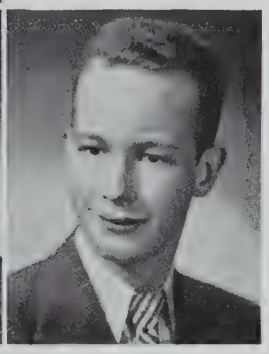

TOWLSON, MABEL J.
3 Dane Street
Toby. Commercial
Hobby: Dating Albert
Pet Peeve: Earrings with Bobby Sox
Future: Business school

TOWNE, LORRAINE F.
11 Bonair Street
Rainy. Commercial
Hobby: Baseball
Pet Peeve: Conceit
Future: Secretary
Stamp Clerk 1, 3
Each mind has its own method

TRASK, WILLIAM S.
54 Adams Street
Bill. Scientific
Hobby: Cars
Future: Aircraft school
Orchestra 1, 2; Track 1
Those who talk most say least

TRUMP, ALLAN E.
29 Sterling Street
Al. College
Future: Insurance underwriting school

TSEKO, ANN
3 Edgar Terrace
Baby. Commercial
Hobby: Sleeping
Pet Peeve: Show-offs
Future: Stenographer
Graduating with Honor
A true friend with a true smile

TSOURIANIS, MARY E.
190 Somerville Avenue
Tousie. General
Hobby Skating
Future Nursing
Radiator Reporter 2, 3; Tennis 2, G. A. A. 2, 3
Energetic Angel

TUCKER, EDWIN
57 Grove Street
Commercial

TUFF, BETTY A.
16 Sunset Road
Tuffy College
Hobby Skiing
Pet Peeve: Knuckle crackers
Future: Bryant & Stratton
Camera Club 2
Graduating with Honor
To know her is a pleasure

TURNER, LAWRENCE A.
32 Jay Street
Melchoir. College
Future: College
Track 3
Sing, Melchoir, and good luck

TURNER, PATRICIA A.
70 Elmwood Street
Pat. College
Hobby Music
Pet Peeve No School signals
Future: College
Yearbook Staff 3; Radiator Staff 2, 3; Glee Club 3; Tennis 1; Basketball 1; G. A. A. 1, 3; Bowling 1; Library Assistant 3
National Honor 3
Graduating with Honor
Two qualities that often blend, a good sport and a loyal friend

VACARO, AUGUSTUS J.
21 Knapp Street
Gus. Scientific
Hobby: Guns
Basketball 2, 3; Baseball 1, 2, 3
A man of strife and a man of contention

VACCARI, ELIZABETH B.
4 Osgood Street
Betty. Commercial
Hobby: Knitting
Pet Peeve: Getting up before noon
Future: Business school
Good sense and good nature are never separated

VARNUM, BARBARA A.
1087 Broadway
Barb. Commercial
Hobby Richie Oberbeck
Personality, a gleaming smile, an active mind, a friend worth while

VARTABEDIAN, RICHARD K.
280 Broadway
Dick. College
Hobby: Art
Pet Peeve: Neckties
Future Dental school
Radiator Reporter 1
Charms strike the sight but merit runs the soul

HONOR AND PROGRESS

VEINOT, DORIS
64 Conwell Avenue
Dot. Commercial
Pet Peeve: Boys who don't shave when it's needed
Future: Secretary
Then value your education

VENDITTIS, FRANCES
6 Oakland Avenue
Frannie. College
Hobby: Sewing
Pet Peeve: Boys who pay money to attend a dance but only stand and watch
Always busy as a bee

VIGOROSO, HUGO R.
137 Albion Street
Hugga. Commercial
Hobby: Sports
Pet Peeve: New Look
Future: College
Student Council 1, 2, Treasurer 3; National Honor 2; Proctor 1, 2, 3. Track 1. Basketball 2; Football 1, 2, Co Captain 3
Graduating with Honor
Actions, looks, words, steps from the alphabet by which you may spell character

VIOLA, FRANCES L.
17 Bonner Avenue
Tootsie. College
Hobby: Collecting dolls
Pet Peeve: Heckling
Future: Nursing Training School
Doing her best always

VOGT, DOROTHY E.
62 Hudson Street
Dot. College
Hobby: Bicycling
Pet Peeve: Conceit
Future: College
Camera Club 2, Secretary 3; G.A.A. 2, 3; Softball 1, 2, 3
National Honor 3
Graduating with Honor
Tall and winsome

VRATTOS, GEORGIA A.
90 Powder House Blvd.
Georgie. College
Future: College
Her charm lies in her gentle reserve

WAGNER, ROBERT L.
142 Lowell Street
Rengaw. College
Hobby: Sports
Future: Work
Track 1, 2, 3; Lunchroom staff 1, 2, 3
A friend in need, is a friend indeed

WALLACE, FREDERICK J.
13 Hinckley Street
Fred. College
Future: College
Red Cross 1, Treasurer 2, President 3; Stamp Clerk 1
Actions speak louder than words

WALSH, BERNARD F.
37 Ames Street
Bernie. Scientific
Hobby: Photography
Pet Peeve: Conceit
I'll do it, but I don't think I'm going to like it!

WALSH, DOROTHY M.
19 Chandler Street
Dot. Commercial
Hobby: Sports
Pet Peeve: Waiting for people
Future: Active [illegible]
An easy [illegible]

WALSH, MARY H.
97 Oxford Street
Scientific
Hobby: Sleeping
Pet Peeve: Pigeons
Future: College
National Honor 2, 3; Proctor 1, 3; Players' Club 2, 3; Scholarship Play 3; Portia 2, President 3; G. A. A. 2, 3
Graduating with Honor
In the nick of time she comes

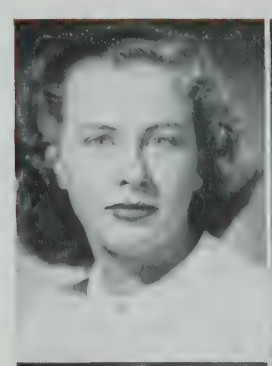

WALSH, MILDRED
17 Belmont Square
Millie. Commercial
Hobby: Bill
Pet Peeve: School
The longer you know her,
The better you like her

WALSH, PATRICK F.
4 Glover Circle
Buddy. General
Hobby: Sports
Pet Peeve: School
Proctor 1, 3; Football 2, 3
One forty one's man about town

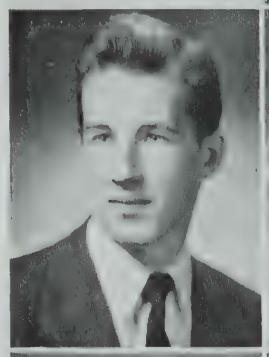

WEBB, ETHEL D.
24 Bailey Street
Spider. College
Hobby: Singing
Pet Peeve: Short fellows
Future: Opera
Student Council 3; Proctor 3, Stamp Clerk 1, 2
National Honor 3
Graduating with Honor
Hers is the quiet assurance of knowledge

WELCH, DOROTHY J.
105 School Street
Irish. Commercial
Hobby: Dancing
Pet Peeve: Homework
Future: Accountant
Girls' Bugle & Drum 2
Nothing is rarer than real goodness

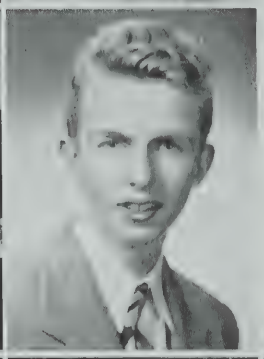

WELCH, EDWARD JOSEPH
23 Farragut Avenue
Whitey. General
Hobby: Basketball
Pet Peeve: Pretty girls
Future: Businessman
Radiator Reporter 2
I love life and I want to live

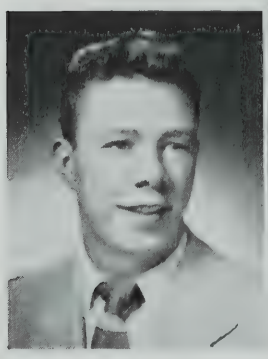

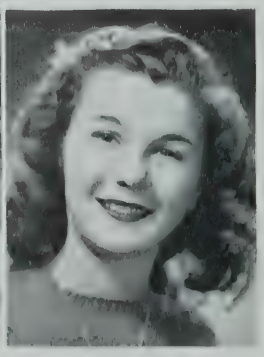

WELCH, JOSEPH R.
161 Lowell Street
Joe. General
Hobby: Sports
Pet Peeve: Being called by my middle name
Hockey 3

WELDON, BERNICE M.
78 Pearl Street
Bunny. Commercial
Hobby: Having fun
Pet Peeve: School
Future: Telephone operator
Glee Club 1
Kind she was and quick to give her service

WENTZELL, ELEANOR M.
35 Putnam Road
El. College
Hobby: Dancing
Pet Peeve: New Look
Future: Hairdresser
Proctor 3
A smile for all, a welcome glad

WHALEN, MARGARET T.
49 Hanson Street
Peggy. Commercial
Hobby: Dancing
Pet Peeve: Getting up mornings
Future: Traveling
Radiator Reporter 3; Proctor 2; G. A. A. 3; Stamp Clerk 2
National Honor 3
A jovial looking way she had

HONOR AND PROGRESS

WHITE, FRANK P.
58 Grant Street
Whitey. General
Veteran
Hobby: Going out
Pet Peeve: Joe DiMartino
Future: Service
He's got what you call personality

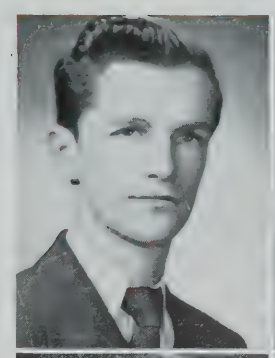

WICKS, GEORGE H.
76 Willow Avenue
Wicks. College
Hobby: Stamp collecting
Pet Peeve: Homework
Future: Marriage
In each debate he has his say
A politician he'll be some day

WILLIAMS, ELIZABETH F.
1 Hancock Street
Mickey. Commercial
Hobby: Dancing
Pet Peeve: Boys who don't dance
Future: Office work
Stamp Clerk 2
That's good which does good

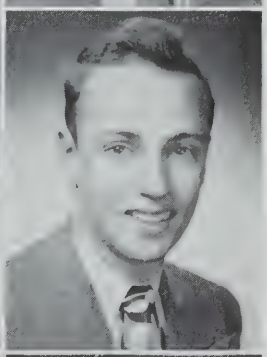

WILLIS, RICHARD A.
81 Benton Road
Dick. College
Pet Peeve: Examinations
Future: College
Football 1
Much study is a weariness to the flesh

WILSON, IVANE F.
12 Pembroke Street
Ivy. College
Hobby: Roller-skating
Pet Peeve: Harry
Future: Nurses' Training
Sociable and pleasant, always ready to laugh

WILSON, LAVINIA N.
54 Berkeley Street
Lovie. Commercial
Hobby: Dancing
Pet Peeve: Homework
Future: Receptionist
Girls' Bugle & Drum 2
Grace is to the body what good sense is to the mind

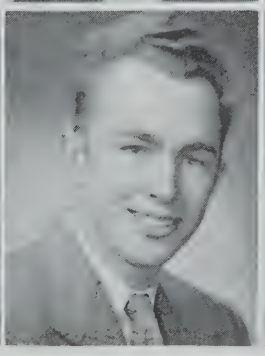

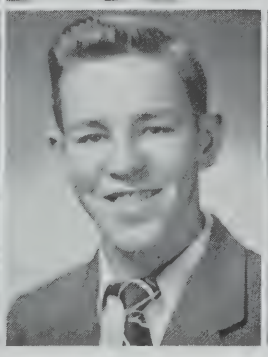

WILSON, MARILYN F.
213 Willow Avenue
Mal. Commercial
Hobby: Dancing
Pet Peeve: Loud people
Future: Secretarial work
Glee Club 3
She is gay, yet she is shy, and there's mischief in her eye

WILSON, ROBERT G.
30 Berkeley Street
Bob. General
Pet Peeve: School
Future: Pilot
Men of few words are the best men

WINN, WILLIAM M.
104 Central Street
Digger. General
Future: Undertaker
Radiator Reporter 3; Proctor 1; Baseball 3; Stamp Clerk 1

WRIGHT, HELEN L.
20 Everett Street
Wright. Commercial
Hobby: Interior decorating
Future: Business school
Proctor 3
Her radiance brightens all around her

YOUNG, GEORGE E.
44 Fairfax Street
Youngsie. General
Hobby: Music
Orchestra 1, 2, 3; Band 1, 2, 3; Football 1
A lover of music he'll always be, with his clarinet for company

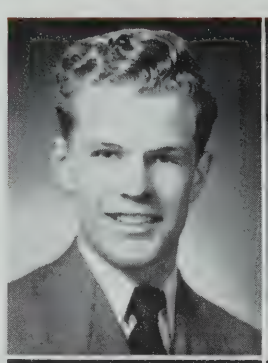

YOUNG, JEAN C.
119 Shore Drive
Scratch. Business
Hobby: Dancing
Pet Peeve: Gossipers
Future: Business school

ZANONI, LORRAINE R.
90 Alpine Street
General
Hobby: Eating pizza
Pet Peeve: Dancing

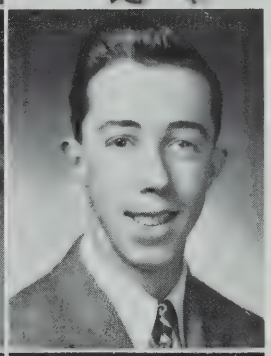

ZAVISHO, DAVID
33 Sargent Avenue
Commercial

ZAVISHO, EMMY L.
33 Sargent Avenue
College
Hobby: Outdoor sports
Pet Peeve: Bluffers
Future: Mt. Auburn Hospital
Portia 2
No better than you should be

ZERMANI, ENIS M.
7 Curtis Street
Commercial
Hobby: Window shopping
Pet Peeve: Being called "shorty"
Future: Office work
Radiator Reporter 3

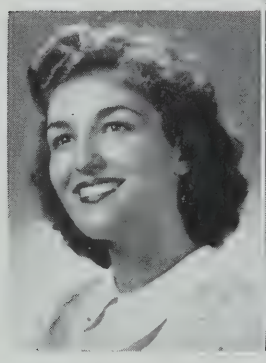

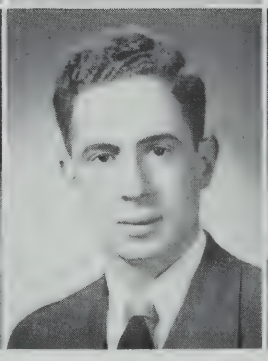

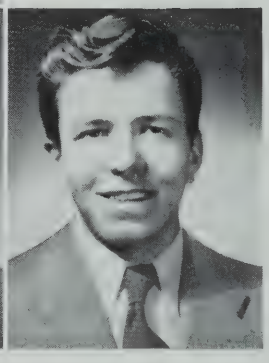

ZUZOLO, MARIANNE ROSE
69 Puritan Road
Commercial
Hobby: Singing
Pet Peeve: Girls who smoke
Future: Opera
Red Cross 1; Glee Club 2, 3
Laughter is the best medicine

DISCHINO, ANNA T.
45 Boston Street
Commercial
Pet Peeve: Conceit
G. A. A. 1, 2; Bowling 1, 2
Oh! How quiet some people can be

DUSSI, JOSEPH
236 Somerville Avenue.
Joe. General

NASSON, ANESTI L.
57 Edgar Avenue
Nesti. General
A stitch in time saves nine

HONOR AND PROGRESS

ANTHONY, LLOYD
58 Sycamore Street
Stretch. General
Hobby: Ice-skating
Pet Peeve: Girls who smoke
Future: Army
He's quite shy

BARBOUR, RANDALL
92 Central Street
Randy. Veteran
Hobby: Drawing
Pet Peeve: New Look

BATTAGLIA, GLORIA M.
55 Sargent Avenue
Commercial
Hobby: Drawing
Pet Peeve: History
Fashion designing
Keep the New Look

BRENNAN, ANN M.
187 Broadway
Ann. Commercial
Hobby: Singing
Pet Peeve: Bowling
Future: College
A quiet little maid is she,
A lady she will alwyas be.

BRISBOIS, JOSEPH P.
13A Fountain Avenue
Brizzi. General
Hobby: Sports
Pet Peeve: Getting up in the morning
Future: Work
Glee Club 2, 3
A studious man gains success

CAIN, JOHN
387 Medford Street
General

DEMONT, ROBERT
8 Montrose Court
College

DERBY, MARION D.
30 Pembroke Street
Deb. Commercial
Pet Peeve: Onions
Future: Business school
Quiet and sincere

DER MARDEROSIAN, ANTRANIG
37 Fairfax Street
General
When my study gets too deep,
Then I lay me down to sleep

DiMILLA, SALVATORE J.
79 Merriam Street
Sal. College. Veteran
Hobby: Photography
Pet Peeve: Silly gals
Future: Radio Engineer
Baseball 1, 2
It takes a man to make a room quiet

DOMINGS, ROBERT
63 Joy Street
Bob. General
Hobby: Taxidermy
Pet Peeve: Hunters
Future: Barber
Proctor 1
Quietness is a virtue

DOREY, DONALD L.
801 Somerville Avenue
Veteran
Don. College
Hobby: Golf
Pet Peeve: Long skirts
In the nick of time he comes

DRISCOLL, ROBERT J.
13 Jay Street
Honest Bob. General
Hobby: Loafing
Commit a crime and the world is made of glass.

DWYER, JAMES J.
44 Josephine Avenue
Commercial. Veteran
Hobby: Photography
Pet Peeve: Shoving
Future: Marriage

ERNEST, RUTH
25 Endicott Avenue
Commercial

FARRINGTON, THOMAS
27 Fairfax Street
General

FINIGAN, LEONARD M.
20 Monmouth Street
Veteran. College
A lion among ladies is a most dangerous thing.

FITZGERALD, TERESA F.
303 Beacon Street
Fitzy. Commercial
Hobby: Dancing
Pet Peeve: 1st and 2nd periods
Future: Office work
Come and trip it as you go on the light fantastic toe

FULLER, BARBARA A.
23 Harvard Street
Babs. General
Hobby: Cooking
Pet Peeve: New Look
She is quiet and good natured

GOULD, ROBERT W.
65 Winslow Avenue
Bob. College
Pet Peeve: Adolescent females
Future: College
If you help others, you help yourself.

HOOPER, CALVIN J.
79 Newbury Street
John. Commercial
Hobby: Dancing
Pet Peeve: School
Everyone has a fair turn to be as great as he pleases.

KRISTENSON, KARL O. Jr.
345 Sycamore Street
K. O.
Hobby: Auto Mechanic
Future: Business
Players' Club 1, 2
Why not let the other fellow worry?

MOORE, MARK J.
7 Lexington Avenue
Moe. College
Pet Peeve: 6th periods
Radiator Reporter 1

MURNANE, ROBERT C.
16 Langmaid Avenue
Bob. Commercial
Silence is golden

MURPHY, EDWARD V.
10 Lowell Terrace
Miggs. General
Hobby: Baseball
Pet Peeve: Girls who always want to go home
Future: Baseball
Manhood, not scholarship is the first aim of education

MURPHY, LAWRENCE
63 Endicott Avenue

MURPHY, ROBERT
38 Browning Road
General

OATLEY, JOHN F.
9 Nevada Avenue
Buddy. General
Hobby: Studying
Why not let the other fellow worry?

PHILLIPS, WALTER H.
18 Sargent Avenue
Bud. College
Hobby: Writing
Pet Peeve: Algebra teachers
Future: Maritime Service
Proctor 1; Camera Club 1
The Army is no place for him!

PHILLION, ROBERT F.
13 Fiske Avenue
Bob. General
Hobby: Sports
Pet Peeve: Long Dresses
Future: Work
Always good, seldom sad,
Always gay, never sad

PURCELL, EDWARD J.
54 Concord Avenue
Ed. Commercial
Hobby: Taking life easy
Pet Peeve: Long skirts
Future: Army

REILLY, ARTHUR F.
9 Pearl Street Place
Veteran
Art. College
Hobby: Roller-skating
Pet Peeve: New Look
Future: College
Traffic Squad 1, 2
At every word a reputation dies

SAULNIER, BARBARA J.
20 Landers
Bobby. Commercial
Hobby: Stamps
Pet Peeve: Conceit
Future: Business
Tranquil people accomplish much

SAULNIER, JEAN
11 Foster Street
Commercial
Hobby: Dancing
Pet Peeve: School
Future: Marriage
Two little words — She's charming

STEWART, PHYLLIS A.
102R Prospect Street
Butch. General
Hobby: Billy
Pet Peeve: Busy signal on phone
Future: Marriage
No more than necessary

SKINDER, RALPH G.
208 Summer Street
College
Hobby: Model aviation
Pet Peeve: New Look
Future: Scientific school

UMANO, SALVATORE
42 Michigan Avenue
Lover. General
Pet Peeve: Physics
Future: Marriage
Egyptian Tea Lover

VIGILANTE, ORRIE R.
64 Rush Street
Vigie. Commercial
Hobby: Swimming
Pet Peeve: New Look
Future: Business school
Time is of no avail

TIERNAN, MARGARET E.
31 Rhode Island Avenue
Margie. Commercial

Graduating With Honor

Paul A. Abbott
Constance T. Albanese
Beverly L. Allen
Marian P. Andersen
Mary E. Barley
David E. Beede
Priscilla A. Bento
Mary M. Berger
Shirley A. Bochman
Claire J. Bosia
Sylvia J. Bruce
Barbara M. Burdett
George M. Cabral
Concetta Chiaraluce
Katie Chrysakis
Carmelina C. Cianciarulo
Alba C. Cicia
Stella N. Cinganelli
Lloyd A. Currie
Francis D'Accone
Ruth J. Dinerstein
Jeanette DiRusso
Diran K. Dohanian
Barbara A. Donovan
Claire E. Donovan
Harry Dulgarian
Jane H. Dyer
Joseph Esdra
Theresa N. Fantasia
Catherine M. Feneck
Phyllis A. Fiasconi
Marion M. Flaxman
Florence L. Fleming
Gilbert Fooks
Edward Garjian
Jean P. Gebelin
Helen M. Gibbons
Jean M. Gillespie
Joan E. Gillis
Shirley A. Girard
Beatrice A. Goolkasian
Mary L. Grover
Audrey J. Hall
Theresa J. Heneghan
Wayne L. Hill
Johanne L. Hirshon
Dorothy T. Hoar
Ann L. Johnson
Dorothea Kelton
Elizabeth E. Knights
Barbara M. Lauzon
Ramona J. Lazar
Joyce MacCallum
Shirley M. MacEachern
Mary E. Madden
Elizabeth L. McLaughlin
Marjorie E. Minett
Joseph J. Mullins
Mary A. Murdza
John J. Murphy
Eleanor R. O'Mara
Peter G. Pantazelos
Helen C. Parziale
Carol O. Peck
Virginia A. Piccoli
Doris E. Pickering
Ruth Price
Marguerite Prioli
Mary L. Renner
Patricia M. Rispettoso
Audrey A. Roberts
Aune B. Ronkanen
Gerness A. Rosenfeld
Joyce C. Royal
Margaret M. Scanlan
Anna Scoufopoulos
Helen C. Sexeny
Lauralee Sheehan
Rita Sherman
Norma L. Smallwood
Catherine Spinos
Aldona A. Strazdas
Rose S. Torosian
Vera M. Toscano
Annie Tseko
Elizabeth A. Tuff
Patricia A. Turner
Hugo R. Vigoroso
Dorothy E. Vogt
Mary H. Walsh
Ethel D. Webb

Class Will

We, the departing members of the class of 1948, supposedly of sound mind and body, do hereby declare this to be our last will and testament.

Having spent many happy (?) years at Somerville High School, and many more joy-filled hours at home studying our lessons (what?), we regretfully leave "the ole stamping ground." The numerous events and endearing friendships cannot be taken away with us, so we bequeath our scholastic goods to succeeding classes and remaining teachers.

Believing that the most important should have their anxiety quelled at once, we inform the School Board that their gift is a record of "Congratulations", to be played as the Seniors receive their diplomas.

Next on our list of legatees is Superintendent Ireland. We establish a fund for him to purchase a Superb NO-SCHOOL Alarm System, to be installed at his bedside.

To Dr. Donahue, we leave a new smile, for variety's sake.

We bequeath all the unreturned coke change and free cases of cola to Headmaster Giroux. No one else has been successful in extracting his correct change.

In all sincerity, we will a penmanship course to Dr. O'Loughlin. Miss Hickey will be glad to teach him how to make A's.

To the Chemistry classes we will 500 Junior Atomic Bomb sets.

For the future students of S. H. S. we leave cushioned bus-stops for their last 40 winks.

We graciously endow Mr. Morrissey with a life-time supply of sports shirts, SANS collar buttons. This will be a reserve against another shirt shortage.

We leave Mr. Lanigan a set of tinkling bells to announce his presence around the corners.

To satisfy Mr. Colbert's fastidiousness, we donate a frilly apron and a sturdy cloth to his task of keeping the lunchroom tables clean.

Hereafter, never let it be said that the band didn't shine, because we leave Mr. Clark a huge bottle of brass polish.

For Miss Viola Jackson's wire recorder, we leave enough spools of recording wire, for her to recite her French.

We offer Mr. Rooney all Frank Sinatra's surplus bow-ties, to augment Fran's dwindling supply.

In order to move along faster, we bequeath Miss Hazel Smith a comfortable elevator, express to the fourth floor.

There are so many student-teachers roaming the corridors, we think it proper to give

Class Will

a pair of jet-propelled roller-skates to Miss Hall. They will help her to keep her charges in sight.

To the sales bureau of Martin, Nangle, Radochia & Buckley we leave an album of records to sell their pupils more tickets to S. H. S. games. (Tech Tourneys)?

We bequest thick woolen socks to Senior night-owls.

We humbly request Miss Marie Kenney's chemistry classes to leave their keys inside their lockers, so that Miss Kenney will have her fur coat soon.

Mr. Brennan will be glad to know that we bequeath to his loving care "Elmer," the skeleton, whose theme song is "I Ain't Got No Body."

We donate a large bottle of rubber cement to the extravagant Radiator Staff. Perhaps we should include an instruction booklet on its economical usage. We considered giving them a shot of ambition, but it doesn't thrive in barren soil.

Latin books written in dog language are our bequests to Mr. Cotter. (Woof! Woof!)

To meet the demand, we initiate the sixth periods as quiet, unimpeded, propitious times for Miss Wyman to hold her "meditation" periods for recalcitrant angels.

We express the fond hope that Messrs. Foley & O'Brien, Ski Instructors Extraordinary, will have another class eager to learn the art of falling on skiis.

Getting back to books, we present Mr. Sylvester with a copy of John Forte's "Seezer's Comictaries", bound with Morocco and stamped in red and white.

To aid the law, we bequeath Miss Piercy an appropriately bound edition of Mr. Lanigan's Rules and Regulations.

To the Class of 1950, we will the mysterious fiend who banishes books from innocent pupil's desks. He is a handy creature to have about you.

CENSORED

Reverently we bequeath Mr. Hall a room equipped with chairs, reinforced with steel, bolted to the floor, and cross-braced to the

Class Will

walls. These precautionary measures are to insure that students fail in their efforts to experiment with the three available forms of levers.

To the Tech-Tourney fans we leave complete booster outfits, complete with S. H. S. badges and banners.

We hopefully give "Bob" Buckley tickets to Prof. Slay-'em-all's course in oratory. Bob might learn a new joke or a better approach for his peppery, pre-Medford game rallies.

In the realm of sports, we extend to Mr. Hegarty our fond wishes that he may find another Al Bartolucci; and many huskies to clear the track of stuff called "snow."

To beloved Finky's, we leave all the fugitive butt fiends that escape from Mr. Colbert's hot-lunch program.

Our bustling nurses receive a year's supply of Quik-Kure Bandaids and a weighty treatise on Medical Treatment of Neurotic Students.

For Miss MacPherson we have a six months' prescription of aspirin to fortify her on days when everything seems upside down within her small cubicle.

We advise the Senior Class of 1949 to purchase picks and shovels, and start construction of their stadium. No one else is likely to begin the oft talked about project.

All the unmentioned teachers and personnel evidently have no salient faults or habits. Cheer up, folks, the succeeding classes may "discover" you.

Somewhat rebelliously we wish that some bold Soph would inscribe his life story on the fresh green walls. It would make the place more like it was — homey and cheerful. (?)

Our last, forlorn request is that WE be allowed to leave .....

Signed and witnessed this 31st day of March, 1948.

SIGNERS FOR CLASS WILL:

DAVID BEEDE
FRANK COTTER
THERESA HENEGHAN
WAYNE HILL
LAURALEE SHEEHAN
CATHERINE SPINOS
ART — GEORGE MANUPELLI

Senior Supers

Most Popular	Aubrey Morrison	Joan Gillis
Most Likely to Succeed	Lloyd Currie	Barbara Burdett
Best Dressed	Bob Miller	Ethel Webb
Class Caveman	Al Patalano	
Class Clinging Vine		Jean Rollins
Handsomest Boy	Francis McCarthy	
Prettiest Girl		Joyce Royal
Best Bluffer	Tim Dempsey	
"Class Oomph Girl"		Connie Chiraluce
Class Smoothie	Russell Mallard	Regina Campinell
Class Crooner	Al Ferrari	
Class Songbird		Helen Coyne
Class Wit	Neil Sullivan	Evelyn Snow
Best Actor	Robert Doherty	
Class Sarah Bernhardt		Terry Fantasia
Most Temperamental	Louis Connelly	Ruth Henehan
Class Grind	Paul Abbott	Rita Sherman
Most Radical	Cosmo Taglino	Barbara Burdett
Teacher's Pet	Diran Dohanian	
Class Angel		Margaret Whalan
Most Affectionate	Anthony Lemos	Nancy Flett
Most Mischievous	Al Gounaris	Bernice MacDonald
Luckiest	William Winn	Beverly Breen
Most Flash	Al Bartolucci	Ann Bruno
Most Sophisticated		Connie Fitzpatrick
Class Woman Hater	Gus Vacaro	
Class Man Hater		Aune Ronkanen
Class Heartbreaker	Frank Simas	Joan Benway
Class Flirt	Gerry Gowen	
Class Coquette		Jean Laverty
Class Charmer	Alvah Chisholm	Connie Albanese
Most Talkative	George Busby	Phyllis Fiasconi
Most Gullible	Dominic DiBenidetto	Dorothy Culligan
Brooklyn Bridge Salesman	Hubert McColgan	
Man of Destiny	Mort Pearlman	
Did Most for S. H. S.	Hugo Vigoroso	
Did S. H. S. for Most	William Surette	
Man About Town	Jerome Saitta	

Favorites

Course	Commercial	Song	"Ballerina"
Topic of Conversation	Opposite Sex	Vocalist	Bing Crosby
Band	Vaughn Monroe	Actor	Alan Ladd
Radio Program	Bob Hope	College	Harvard
Actress	Ingrid Bergman	Political Party	Democratic
Newspaper	Globe		

Junior Class History

We, the Class of '49, have accomplished many things as Juniors, and hope to do even better as Seniors. That the names of several of our members appeared on the Maximum Credit and Credit lists suggests our capability for the responsibilities and duties of our final year.

The boys in our class have been active in the field of sports. A few of the Juniors on our football team are Sam Pino, Norman Mack, John Karageorges, Joe O'Callahan, Al Libby, Donald Fraser, Richard Wolf, and Emerson Carley. On our basketball team we have Leo Cronin, John Sussengerger, Joe O'Callahan, Louis De Simone, Jackie Peck, and many others. We are well represented in other extra-curricular organizations such as Glee Club, Portia, and Players' Club. A few Juniors helped to make the presentation of **Song of Bernadette** an outstanding success.

Louis De Simone, Louis Pacini, Barbara Smith, and Dorothy Miller comprised our Sophomore Executive Committee. Standard bearers for the purple and white this year are President, Louise De Simone; Vice-President, Barbara Smith; Secretary, Elsie Constantine; Treasurer, Louis Pacini.

Junior Night, our piece de resistance, was expertly managed by Chairman Donald Gifford and his assistants: Catherine Breen, Robert Dini, Marilyn Parkinson, and Guy Brigida.

Elsie Constantine, '49

Junior Class Officers

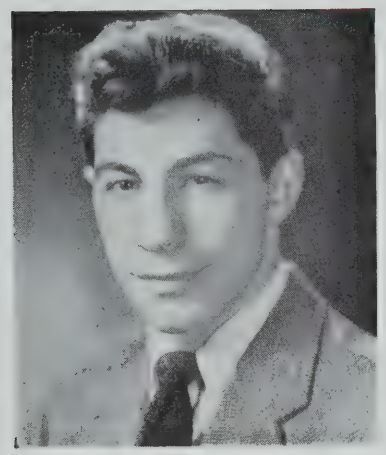

LOUIS DeSIMONE
President

BARBARA SMITH
Vice-President

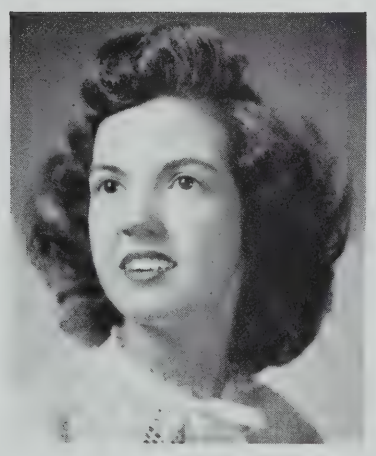

ELSIE CONSTANTINE
Secretary

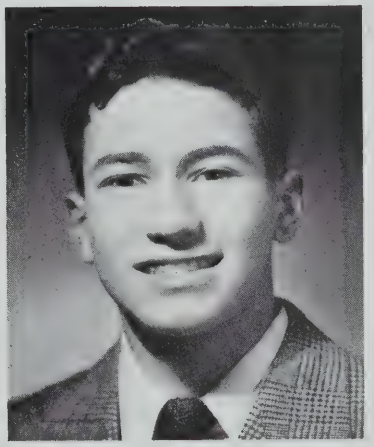

LOUIS PACINI
Treasurer

Junior Night

CATHERINE BREEN, MARILYN PARKINSON, ROBERT DINI, DONALD GIFFORD, Chairman, and GUY BRIGIDA

Sophomore Class History

Another episode in our book of life began on the early date of September 4, 1947, as we, Sophomores of the Class of 1950, entered the shadeless rooms of Somerville High School.

In spite of our nervousness and bewilderment, caused by the confusing corridors and strange faces, we gradually adjusted ourselves to the new system and halls of our educational home. Through the able guidance and co-operation of our Faculty and Juniors and Seniors, we no longer wander hesitantly, but pass confidently through its gates of learning. There is keen joy in the accomplishments we have fulfilled, and we desire to maintain a well merited reputation of loyalty, perseverance, and honor in the years to come.

The Sophomores deserve commendation on their tremendous advancement in scholarship, in the representation of thirty-nine pupils on maximum credit, and one-hundred seventy eight pupils on credit for the first two quarters.

This class elected as their representatives on the Sophomore Executive Committee, Eleanor Dobson, Frances Rosselli, Albert Giroux, and Charles Westcott.

The Players' Club had ten active Sophomores.

The Debating teams, both Webster and Portia, had twelve Sophomore members, many of whom have proven their oratorical ability.

Jean Allonby, Room 302, was the winner of the annual Spelling Bee.

Sophomores had their share of stars in sports with Ronald Perry, highlight in basketball, and Robert Hickey, Ralph DiFurria, sharing the spotlight in football. In hockey, there was Robert Hickey. In baseball, we had Robert Hickey, Ronald Perry, and John Nunziato; and Raymond DeVoe, the only Sophomore on the Track Team.

The Girls' Glee Club had forty-seven sophomore members, among whom were: Dorothy Andrade, Joan Fitzpatrick, Mary Macera, Evelyn Thompson, Esther McEvoy, Jane Farrington, and Dancer Jean Coolidge.

Harold Berlak, Charles Westcott, Raymond Davis, and Veterans Earl Hinckley and Ralph Cassale were outstanding in the Boys' Glee Club.

Our class was represented by sixty-five members in the G. A. A. Prominent girls in sports were Joan Hickey, Jean Dionne, and Ann Ciano. The representative to the Executive Board was Joan Hickey.

Together, as a unit, we have strived to the utmost, to establish a strong foundation, so that we may uphold the standards of honor and attainment, as we turn the wheels of progress and journey toward the goal of success.

Sophomore Executive Committee

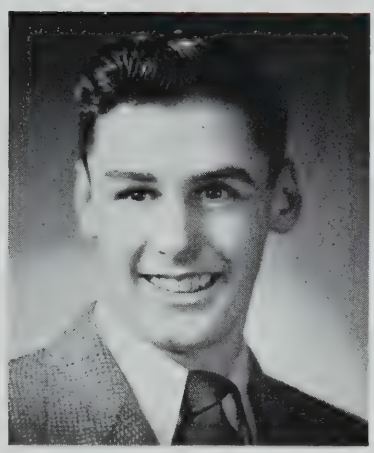

ALBERT GIROUX

ELEANOR DOBSON

FRANCES ROSSELLI

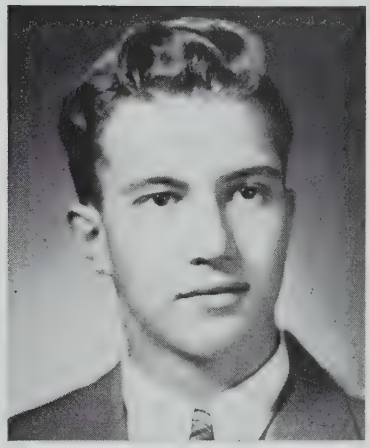

CHARLES WESTCOTT

Our Many Activities

Somerville Leads the Way

Words and Music by
EDWARD BODGE '37

March tempo

Wave high your gild-ed ban-ners For

Som-er - ville leads the way! Our boys will fight for vic - try

For Som-er - ville leads the way We have the gor - geous red To

spur us a - head! Fair play in all that we do, Is like the true-ness of the blue We'll fight with

all our might For this is the day We'll all say Som-er - ville leads the way.

OFFICERS

President	LLOYD CURRIE
Vice-President	DAVID BEEDE
Secretary	CATHERINE SPINOS
Treasurer	HUGO VIGOROSO
Student Council Rep.	MARY WALSH

National Honor Society

First Drawing

1—Gerness Rosenfeld, Catherine Spinos, Jeanette Di Russo, Dorothea Kelton, Dorothy Hoar, Joan Gillis, Eleanor O'Mara, Mary Walsh, Vera Toscano, Constance Albanese.
2—David Beede, Peter Pantazelos, Lloyd Currie, Barbara Burdett, Marion Anderson, Catherine Feneck, Concetta Chiraluce, Diran Dohanian, Paul Abbott, Hugo Vigoroso.

Pledge

I will be a loyal member of the National Honor Society in the Somerville High School; steadfast in my purpose to abide by the right, to serve all just causes, and to seek the truth with my whole heart.

I would prize scholarship as a sacred trust, and a noble character as my most valuable possession.

Beneath the banner of Honor and Progress I would loyally serve.

National Honor Society

Second Drawing

1—Patricia Rispettoso, Rose Torosian, Ramona Lazor, Shirley Mac Eachern, Theresa Heneghan, Claire Donovan, Mary Berger, Helen Gibbons, Phyllis Fiascone, Jean Gillespie, Claire Bosia.
2—Mary Barley, Mary Madden, Shirley Bochman, Beverly Allen, Patricia Turner, Margaret Ryan, Sylvia Bruce, Norma Smallwood, Alba Cicia, Anna Scoufopoulas.
3—Margaret Whalen, Ethel Webb, Charles Lovering, Edward Garjian, George Cabral, Frank D'Accone, William Hall, Edwin Oley, Constance Fitzpatrick, Marjorie Minette.

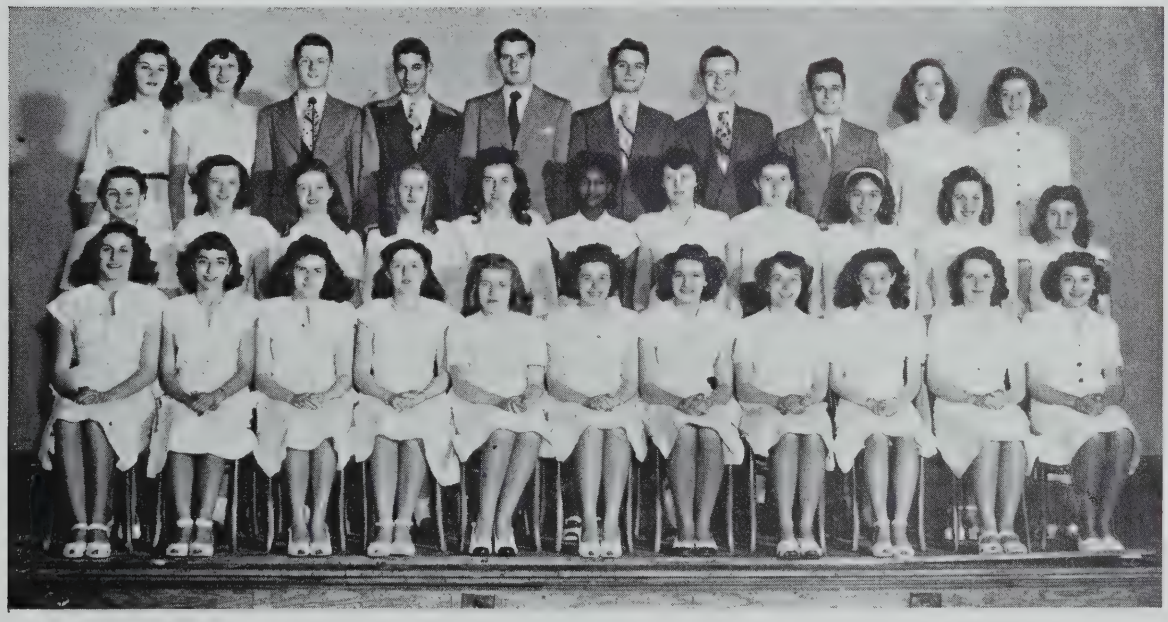

1—Helen Parziale, Louise Renner, Priscilla Bento, Barbara Donovan, Audrey Roberts, Helen Sexeny, Joyce Royal, Florence Fleming, Audrey Hall.
2—Stella Cinganelli, Elizabeth Knights, Dorothy Vogt, Esther Logan, Barbara Lauzon, Aldona Strazdas, Christine Demopoulas, Aune Ronkanen, Johanne Hirshon.
3—Harry Dulgarian, James Macero, Joseph Mullins, Alvah Chisholm, Joseph Esdra, Donald Johnston, Gilbert Fooks.

National Honor Society

Prayer

Father, we stand before Thee
Hear us in this our prayer,
Thou art the Great and Mighty,
Help us to do and dare.
Keep us from sin and scorning,
No evil thoughts can hover
Where Thou dost abide.

O God keep us Thy children
Pure in deed and word,
All through our life we'll need Thee,
O Thou, our Shepherd
We have our weaknesses
But if at last we conquer
We pray Thou'lt say, "Well done."

PARTICIPANTS

Senator	AUBREY MORRISON
Representatives	JOAN GILLIS
	FRANK COTTER
	RICHARD TACELLI
	TIMOTHY DEMPSEY
	ROBERT LUNDQUIST
Alternates	ALVAH CHISHOLM
	DAVID COLBERT
	BARBARA BURDETT
	WILLIAM HALL
	GEORGE MURRAY

Good Government Day

1—Frank Cotter, Joan Gillis, Aubrey Morrison, Barbara Burdett, Alvah Chisholm.
2—William Hall, Robert Lundquist, George Murray, David Colbert, Timothy Dempsey, Richard Tacelli.

1—Earl Marryat, William Higham, Paul Paone, Russell Mulcahy, Paul Abbott, Barbara Bergeron, Fred Wallace, Jeanette DiRusso, Ruth Mallard, Barbara Murphy, Margaret McAuley, Josephine Solano, Geraldine Tasker, Jessie Bauer.

2—Joan Tildsley, Shirley Bochman, Alison Cossaboom, Margaret Travaglia, Amelia DiRocco, Amelia Capodamo, Anna Lazzarino, Edwina Heman, Joan Donnelly, Elvira Coughlin, Margaret Curran, Jeanne Lannan, Miss Brown, Carolyn Sloane, Shirley Sorenson, Maria Garofalo, Christine Murphy, Ruth Jeffrey, Beatrice Correia, Anna Gallinaro, Phyllis Fiasconi, Jennie Lingos, Irene Copanas.

3—Alice Farrell, Mary Crowley, Christine Demopoulos, Marilyn Parkinson, Dorothy Matea, Miriam Murphy, Joan Carter, Margaret Watson, Doris Foster, Gloria Boni, Lucy Giallongo, Jean Laverty, Mary Casparriello, Madilyn Flavin, Bette Dawe, Pauline Mitchell, Joan Dyke, Constance King, Mary Fantrsia.

4—Francis McDonald, Robert Mercurio, Nicholas Adams, Albert Ricci, Arthur Rhuda, Donald Ross, Ronald Smith, Edmund Passmore, Ralph Brown, Onel Jean John Sheehan, Cosmo Taglino.

Junior Red Cross

OFFICERS OF RED CROSS COUNCIL

President	FRED WALLACE
Secretary	JEANETTE DiRUSSO
Treasurer	PAUL ABBOTT
Adviser	MISS MARGARET BROWN

OFFICERS

President	AUBREY MORRISON
Vice-President	ANN BRUNO
Secretary	JOAN GILLIS
Treasurer	HUGO VIGOROSO
Faculty Advisers	MISS RICE, MR. ADAMS

Student Council

1—Marcella Equils, Jean Gillespie, Helen Gibbons, Hugo Vigoroso, Joan Gillis, Aubrey Morrison, Ann Bruno, Audrey Roberts, Ethel Webb, Barbara Burdett.
2—Miss Rice, Louis Pacini, Harold Bennett, Constance Albanese, Jean Roberts, Elsie Constantine, Barbara Smith, Jeanette DiRusso, Catherine Spinos.
3—Charles Lovering, Alvah Chisholm, Frank D'Accone, Ronald Perry, Louis DeSimone, Frank Spinosa.

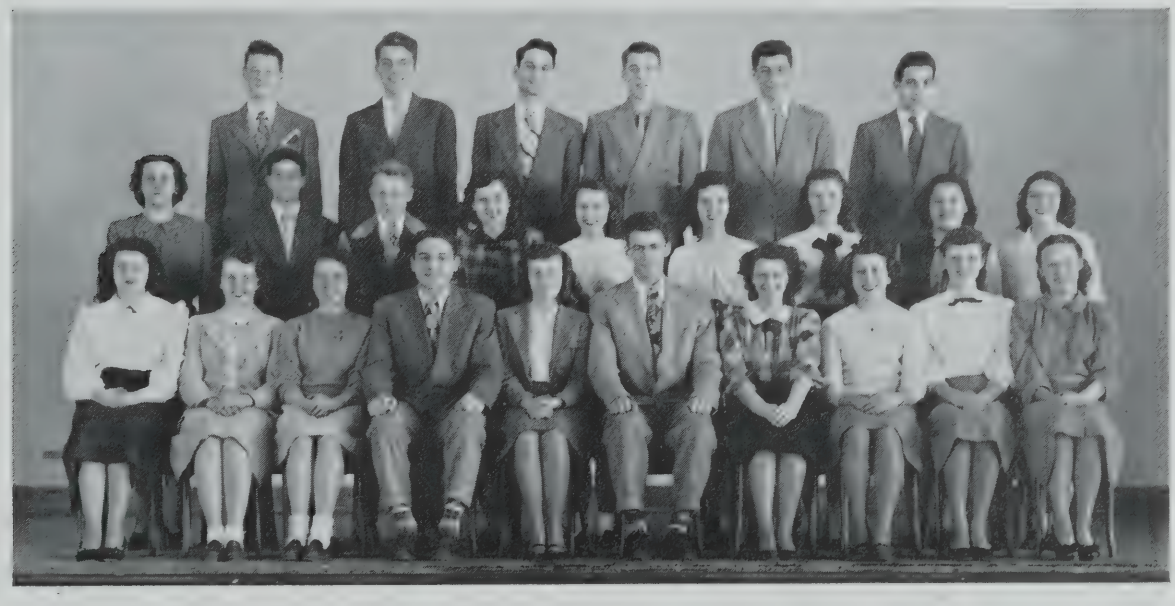

1—Patrick Shea, Jessie Bauer, Jeanette DiRusso, Dorothy Vogt, Salvatore Casparíello, Catherine Spinos, Margaret Scanlan, Anthony Macero.
2—Mr. DeAngelis, Mary Wilton, Bernice Nobilio, Frances Norman, Ann Giordano, Dorothy Norton, Andrew DiCiaccio.
3—Patsy Accorto, Donald Gifford, Elmer MacKinnon, Robert Nickerson, George Specht.

Camera Club

OFFICERS

President	JEANETTE DiRUSSO
Vice-President	MARGARET SCANLON
Secretary	DOROTHY VOGT
Treasurer	SALVATORE CASPARIELLO
Student Council Representative	CATHERINE SPINOS
Faculty Adviser	MR. LOUIS DeANGELIS

OFFICERS

Chief	COSTA PAPADIMITRIS
Assistant Chief	LOUIS MANISCALO
Commanders:	
	EDWARD HAYES
	GERALD McDONNELL
	JOHN VIERRO

Traffic Squad

1—Donald Roberts, Eugene Patterson, John Vieira, Costa Papadimitris, Louis Maniscalco, Edward Haynes, Gerald McDonnell, Joseph Dussi, Louis Hunt.
2—Robert Oliveira, Andrew Filoso, Donald MacCallum, Richard Byron, Richard McGonagle, Kenneth Risser, David Gogan
3—Fred Reilly, Robert Sullivan, Francis Daley, Howard Emerson, Ernest Hodgkins, George Ktono.

1—Hazle Zawtsos, Audrey Hall, Elsie Contsantine, Louis Pacini, Ethel Webb, Hugo Vigoroso, Audrey Roberts, Harold Bennett, Jean Roberts, Joan Dyke, Donald Stewart, John Bent, Francis Dermady.

2—Irene Torode, Dorothy Hoar, Betsy Brown, Dorothy Chrysakis, Gerness Rosenfeld, Jane Farrington, Robert Jones, Louis Bevilacqua, Patricia Smith, Nancy Volturno, Natalie Cevolani, Jean Doyle, Mary Wright, Florence Anton, Camille Navarro, Beverly Rourke, Mary Ann Bertelli, Robert Ellison, Dorothea Loven, Patricia Roberts.

3—Paul McAnneny, Donald Jones, John O'Connor, Paul Paone, Helen Wright, Marjorie Splaine, Mary Kiladis, Priscilla Bento, Mary Driscoll, Beverly Brown, Dorothy Vining, Louise Poirier, Nancy Russell, Betty Hayward, Claire Feeney, Mary Patalano, Mary Walsh, Rita Canty, Edwin Oley, Camillo D'Liegro.

4—George Currier, Gerald Portyrata, John Karageorges, Francis Walsh, Ernest Hodgkins, Aubrey Morrison, Frank Cotter, Donald Frost, Neil Sullivan, Joseph Arrugiuo, Donald Doane, Nick Mancini, Wilbur Winsor, Vincent Caruso, Jules Camacho, Amedeo Cinganelli, Richard Lambert, Guy Brigida, George Murray.

Proctors

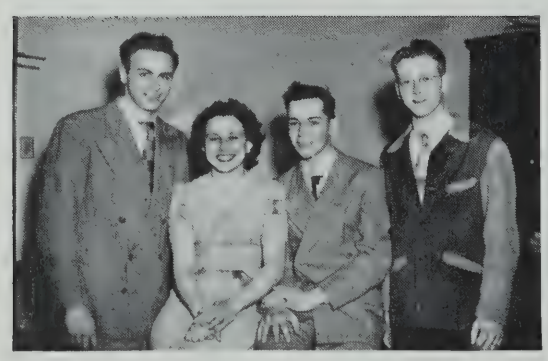

SENIOR REPRESENTATIVES TO STUDENT COUNCIL

AUDREY ROBERTS
ETHEL WEBB
PATSY DeTHOMASIS
HUGO VIGOROSO

OFFICERS

President	CONCETTA CHIARALUCE
Vice-President	ALVAH CHISHOLM
Treasurer	RICHARD GRUE
Recording Secretary	THERESA FANTASIA
Corresponding Secretary	CONSTANCE FITZPATRICK
Student Council Rep.	CONSTANCE ALBANESE

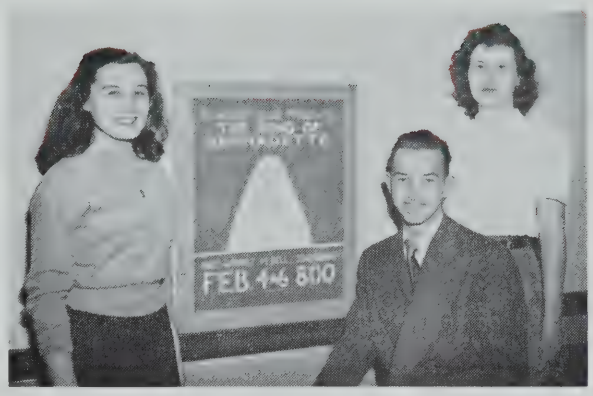

Players' Club

1—Carol Peck, Gerness Rosenfeld, Richard Grue, Constance Albanese, Frank D'Accone, Concetta Chiaraluce, Alvah Chisholm, Theresa Fantasia, Robert Doherty, Constance Fitzpatrick, Jessie Bauer, Mary Wilton.

2—Helen Sugarman, Jean Hennessey, Margaret Watson, Joan Wright, Mary Ahearn, Jean Olson, Shirley Tyler, Barbara Smith, Miss Jackson, Ruth Henrikson, Eleanor O'Mara, Vilma De Vellis, Ann Ciano, Louise Donnaruma, Naomi Ronkanen, Pauline Ronayne, Dorothy Vangel, Aune Ronkanen.

3—Phyllis Marinakis, Janet MacDougall, Jean Coolidge, Alice Burdett, Evelyn Snow, Marilyn Bellini, Joan Moore, Marcella Equils, Bernice Macdonald, Mary Walsh, Dolores L. Marshall, Jeanne Ahern, Barbara Clements, Anna Battista, Lenore Adler, Martha Dean.

4—Stanley Miers, Barry Noonan, Paul McAnneny, Norman Baxter, Louis Biagioni, Hubert McGolgan, Earle Hinkley, Joseph Ciavardone, John Forte, Warren Bambury, Ronald Noonan, William Grace, Harrison Pearlson, Salvatore Fidaleo.

1—George Jarmosis, Enis Zermani, Majorie Splaine, Mary Lou Ray, Betsy Brown, Margaret Whalen, Rosalie Santosuosso, Norma Fiore, Dolores DeAngelis, Arthur Mucci.

2—Carol Jones, Mary Nieizeparski, Antoinette Buonopane, Dorothy, Norton, Margaret McDonough, Louise Clemmoss, Antonette Macera, Marjorie Minett, Theresa Tagliamonte, Marcia Smith, Jane Farrington, Elaine Saltzman, Marilyn Baisley, Florence Austin, Mary Wilton.

3—Eleanor Cantalupa, Rose Abbondante, Mildred Gallagher, Lois Murray, Lorraine Porrcei, Beverly Corwin, Janice Sterner, Audrey LaPadula, Mary Macera, Mary Patalano, Jean Smith, Lois Harkins.

4—Joseph Mili, Vincent Miele, Albert Giroux, David Purpel, William Higham, George Ellison, Richard Byron, Robert Oliveira, Eugene Campo.

Radiator Reporters

STAR REPORTERS

First 100% in Subscriptions
MARGARET WHALEN
MARJORIE SPLAINE
MARCELLA EQUILS
ALFRED GERARDIN
MARJORIE MINETT

Editor-in-Chief	BARBARA BURDETT
Junior Editor	JOHN FORTE
Business Managers	ALVAH CHISHOLM
	DAVID COLBERT
Faculty Adviser	MISS OLIVE MacPHERSON

Radiator Staff

1—Marian Anderson, Norman Baxter, Constance Albariese, David Colbert, Barbara Burdett, Alvah Chisholm, Dorothea Kelton, John Boyson, Lauralee Sheehan, Edwin Oley.
2—Miss MacPherson, Prudence DiCiaccio, Jeanette DiRusso, Janet Nickerson, Gerness Rosenfeld, Theresa Heneghan, Arlene Perry, Theresa Fantasia, Ramona Lazar, Mary Madden, Eleanor O'Mara, Catherine Spinos.
3—Louis Bevilacqua, Naomi Ronkanen, Winifred Crowley, Joan Beals, Merry Richardson, Josephine Vaudo, Patricia Turner, Norma Smallwood, Salvatore Fidaleo, George Manupelli.
4—William O'Leary, Diran Dohanian, Anthony Chiumente, John Forte, Edmund Passmore, Donald Gifford, William Madden, Robert Dini, Anthony DiSarcina.

1—Dorothea Kelton, Mary Madden, Theresa Heneghan, Jeanette DiRusso, Joan Gillis, Mary Walsh, Marcella Equils, Barbara Burdett, Rosalie Santosuosso, Catherine Spinos, Jeanne Skeffington.
2—Miss Lima, Dorothy Thomas, Helen Hittenmark, Patricia Smith, Ann Ciano, Diane Grande, Norma Ernst, Constance Albanese, Joan Wright, Vilma DiVellis, Carmina Ciano, Wanita Bernard.
3—Joyce Atkinson, Audrey Cutts, Nellie Felt, Miriam Peffers, Mary Lou Ahearn, Joan Walsh, Antonette Ferrante, Alice Burdett, Margaret Travaglia, Winifred Crowley, Frances Rosselli.

Portia Debating Society

OFFICERS

First Semester		Second Semester
MARY WALSH	**President**	CONSTANCE ALBANESE
JOAN GILLIS	**Vice-President**	CATHERINE SPINOS
JEANETTE DI RUSSO	**Secretary**	MARY MADDEN
MARCELLA EQUILS	**Treasurer**	NORMA ERNST
CLAIRE BOSIA	**Marshal**	ALICE BURDETT
BARBARA BURDETT	**Student C. Rep.**	BARBARA BURDETT

Faculty Adviser MISS MARY LIMA

OFFICERS

Presidents	COSMO TAGLINO, HENRY CAMACHO
Vice-President	RICHARD RABOIN
Secretary	ANGELO CAMACHO
Treasurer	CARL DI PIETRO
Marshall	LOUIS BEVILACQUA
Marshall	ANTHONY LEMOS
Faculty Adviser	MR. JAMES HICKEY

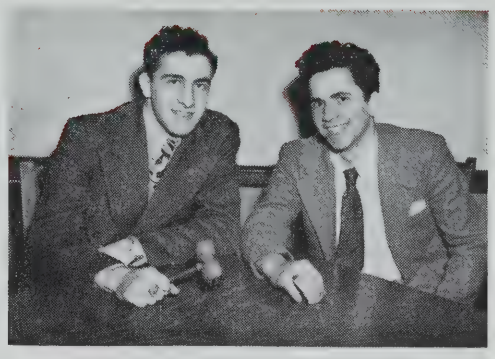

Webster Debating Society

1—James Gilbert, Anthony Lemos, Frank D'Accone, Richard Raboin, Cosmo Taglino, Carl DiPietro, Henry Camacho, William Madden.
2—Mr. James Hickey, Angelo Camacho, Lois Bevilacqua, Anthony Capobianco, Ernest Hodgkins, John Forte, Anthony DiSarcina, Harold Berlak, Salvatore Fidaleo.

1—Helen Coyne, Dorothea Loven, Irene Copanos, Helen Lowry, Joan Fitzpatrick, Constance Fitzpatrick, Evelyn Snow, Janet Nickerson, Johanne Hirshon, Hazel Zawtsos, Josephine Spero, Jessie Bauer, Mary Riley, Constance Valeante.

2—Mary Wilton, Josephine Rosato, Loraine Vartalrdisn, Amelia Capodanno, Jeanne Wallcea, Evelyn Thompson, Jane Farrington, Elaine Saltzman, Irene Moustakas, Diana Marderosian, Constance Piccolo, Marilyn Kidston, Marjorie Stares, Mary Keko, Geraldine Darinzo, Elaine Giangrande.

3—Dorothy Miller, Judith McCann, Marilyn Wilson, Marian Anderson, Patricia Turner, Marilyn Pearson, Marianne Zuzolo, Eleanor Wentzell, Ann Murphy, Priscilla Bento, Judith Hardcastle, Naomi Ronkanen, Pauline Ronayne, Dorothy Vangel, Rachel Dustin, Anna Sughrue, Barbara Simpson, Alice Fuller, Audrey Ringland, Ruth Mallard, Carol Johnson, Joyce Jones, Lillian Johnston, Jean Collidge, Mica Caldarone.

Girls' Glee Club

OFFICERS

President	CONSTANCE FITZPATRICK
Vice-President	EVELYN SNOW
Treasurer	JANET NICKERSON
Secretary	JOHANNE HIRSHON
Student Council Representative	JEAN GILLESPIE

SOLOISTS

HELEN COYNE
CONNIE FITZPATRICK
PATRICIA TURNER
JANET NICKERSON

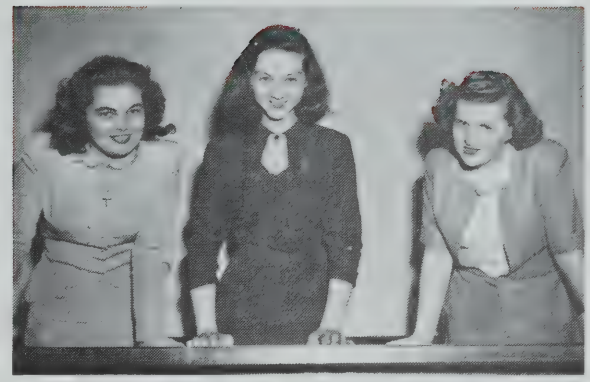

Girls' Glee Club

1—Dorothy Chrysakis, Jean Cesarini, Diane Furber, Lucille Galante, Diana Dube, Esther McEvoy, Margaret MacLean, June Gatturna, Ella DuCharme, Ruth Henrikson, Dorothy Thornburg, Jean Olson, Theresa Ortolani, Nancy Volturno.
2—Mary Gogolas, Phylis Reppucci, Shirley MacEachern, Dorothy Holley, Jean Gillespie, Marilyn Bellini, Eleanor O'Mara, Mary Barley, Dororse Oliphant, Jane Dyer, Phyllis Brown, Alba Cicia, Ramona Lazar, Dolores Maestri, Mary Maceia.
3—Mary Dalaklis, Theresa Andrews, Margorie Allen, Mary Carmody, Dorothy Clements, Rebecca Dimetri, Elizabeth Wright, Barbara Tholander, Francesca Cammarata, Josephine Vaudo, Dorothy Mili, Marie Fasciano, Lucy Gealeongo, Mary Cavan.
4—Bernice Weldon, Anna DeAngelo, Marilyn Metzler, Martha Dean, Barbara MacKenzie, Jeanne Skeffington, Margaret Connors, Barbara Killam, Joan Walsh, Amy Fifield, Eva Ahigian, Hazel Measserian, Shirley Villemarie.

1—Anthony Capobianco, Jerry Arensboch, Harry Dulgarian, Priscilla Bento, Mary Kiladis, Camille Navarro, Agatha Palmer, Mary Poland, Mary Wilton, Robert Glover, William Coddaire, Philip Dussault.

2—Victoria Zango, Joan Wright, Isabella Lionetti, Ann Taylor, Mary Dalaklis, Donald Killaim, Gerald DiGiusto, Robert Dini, Martha Dean, Barbara Burdett, Louise Renner, Claire Bosia, Richard Affanato.

3—Arnold Thies, Diran Dohanian, Robert Palermo, Paul DuBois, John Howland, Franklin Siegel, Edward Tedesco, Paul Murphy, Thomas Curran.

Symphony Guild

OFFICERS

President	FRANK SPINOSA
Vice-President	PHYLLIS BROWN
Secretary	JEAN GILLESPIE
Treasurer	ARTHUR DRISCOLL
Directors	MISS BEATRICE SWEET
	MR. PAUL KELLY

Activities Committee

JEAN GILLESPIE
FRANK SPINOSA
PHYLLIS BROWN
ARTHUR DRISCOLL
CONNIE FITZPATRICK
CONNIE ALBANESE
GERRY GOWEN
EVELYN SNOW

Student Council Representative HELEN GIBBONS

Symphony Guild

1—Jessie Bauer, Johanne Hirshon, Hazel Zawtsos, Constance Fitzpatrick, Arthur Driscoll, Phyllis Brown, Frank Spinosa, Jean Gillespie, Eugene Patterson, Gerry Gowen, Edwin Erickson, Donald Jones.

2—Helen Gibbons, Gerness Rosenfeld, Marilyn Shaw, Shirley Tyler, Janet Nickerson, Shirley MacEachern, Jane Farrington, Joan Fitzpatrick, Dorothea Loven, Eleanor O'Mara, Retta Lively, Phyllis Gould, Evelyn Thompson, Dorothy Andrade.

3—Lucille Lambert, Joyce Jones, Carol Johnson, Rosalie Santosuosso, Judith McCann, Lillian Johnston, Jean Coolidge, Helen Sugarman, Barbara Kelton, Helen Sexeny, Joyce Royal, Dorothy Holley, Alba Cicia, Constance Albanese, Evelyn Snow.

1—Harold Hanson, Joseph Mili, Kenneth Shaw, Dante DeGruttola, Gera!d DiGiusto, William Hall, Mary Kiladis, Frank D'Accone, Harry Dulgarian, Richard Tacelli, Camillo DiLiegro, Edward Sarro, Albert Funai, Donald Howie, John Peck, John D'Arcanzello.
2—James Lees, William Chisholm, John Howland, Paul DuBois, Leonard Murphy, Robert Palermo, Emerson Carley, Peter Ghiloui, Harrison Pearlson, Peter Haroian, Ronald Johnson, Arthur Mucci, Louis Pacini, Gino Silvestri, Robert Struzzeiro, Gordon Smith, Anthony DiSarcina, Anthony Chiumente, Robert Glover, Fred Biederman, Harold Berlak, Charles Gillespie.
3—Edward Tedesco, Anthony Romano, John Fitzgerald, Leo Santarlasci, John Manita, Ralph Casale, Carl Torossian, John Boyson, Richard Coleman, Robert Galleni, John Venturelli, George Manjor, Guy Brigida, Achilles Pilavis, William Coddaire, Henry Gilchrist, Richard Coffin, Donald Killam, Paul Lanigan, Joseph Medeiros, Frank Spinosa, John Karageorges.
4—Joseph Howard, Gerald Nardone, Nicholas Mancini, Charles Westcott, Christopher Chakalis, Francis McCarthy, Franklin Siegel, Alfred Johnson, Earle Hinkley, Robert MacDonald, Joseph Travaline, James Herrick, Donald Nickerson, James McDuff, William Grace, Carl Maiocco, Paul Kopelman, Robert Dini.

Boys' Glee Club

OFFICERS

President	FRANK D'ACCONE
Secretary	HARRY DULGARIAN
Vice-President	WILLIAM HALL
Treasurer	GERALD DI GUISTO
Director	MISS MARY McGANN

Head Majorette	CATHERINE MANEATIS
Majorettes	JEANNE LANNAN
	ANNE RUDOLPH
	CONCETTA ARRIGO
Solo Trumpet	LLOYD CURRIE
Solo Trombone	ROBERT STRUZZIERO
Solo Clarinet	WAYNE HILL
Solo Drummer	DOROTHEA KELTON
Director	MR. JAMES CLARK

Band

1—Anthony Sylvia, Al Conti, Norma Biaggiotti, Diana Gosdanian, Mary Serio, Jeanne Lannan, Concetta Arrigo, Catherine Maneatis, Florence Ferracane, Mary Macera, Evelyn Thompson, Peter Galligani, Clarence Ramsey.
2—Mr. Clark, George Young, Gordon Smith, Lloyd Currie, Harrison Pearlson, Richard Dohanian, Alfred Pisani, Richard Killgren, Earl Hawey, Maurice Michard, Joseph Spina, Douglas Griffith, Emo Pasciuto, David Lyons.
3—Nellie Felt, Amy Brown, Jennie Szkaplewicy, Robert Struzziero, Dwight Campbell, Harold Bennett, Robert Emberley, John Bezanson, Robert Steeves, Dante DeGruttola, Wayne Hill, Jean Lavey, Richard Affannato.
4—Richard Kerr, Salvatore Fidaleo, Dorothea Kelton, Audrey LaPadula, Robert LaHait, David Harvey, David Porter, Robert Scott, Robert Patterson, Ralph LaPadula.

1—Rita Volpicelli, Mary Cavan, Helen Murphy, Nancy Simpson, Florence Anton, Constance McGrath, Bette Ross, Shirley Sorenson, Marilyn Lannan, Dolores DeAngelis, Joan Dyke, Marilyn Baisley.
2—Anne O'Meara, Kathleen Hutchinson, Theresa Mahoney, Delia Shea, Jane Murphy, Mary Miles, Mary Wallace, Evelyn Kelly, Jean Laverty, Jeanne Kelly, Marilyn Maher, Audrey Ringland, Arlene Meisner, Betty Publicover.
3—Theresa Ellis, Patricia Henderson, Kathleen Sherman, Maria Rausa, Dorothy Pondelli, Marie Rizzo, Barbara Ladany, Catherine Brennick, Helen Rupprecht, Elizabeth Gorfine.
4—Frances Fenelli, Lorraine Fernandes, Amy Fifield, Patricia Buckley, Joan McCarthy, Madelyn Flavin, Ethel Dube, Patricia Geary.

Girls' Bugle and Drum Corps

LEADERS

Majorettes	ANNE O'MEARA
	BETTY PUBLICOVER
Bass Drummer	JEAN LAVERTY
Director	MR. JAMES CLARK

OFFICERS

Solo Violin	FRANK SPINOSA
Solo Pianist	ALBA CICIA
Solo Guitar	WILLIAM CODDAIRE
Solo Trombone	ROBERT STRUZZIERO
Faculty Adviser	MR. PAUL KELLY

Orchestra

1—Lucille Lambert, Roxy Stepanian, Alba Cicia, Charles Gillespie, Frank Spinosa, Rose Tarosian, Diran Dohanian, Dorothea Loven, Robert Glover, Eugene Patterson.
2—Mary Dalaklis, Salvatore Fidaleo, Robert Scott, Amy Brown, Dante DeGruttola, Peter Galligani, Anthony Sylva, James Fitzgerald, Lawrence Vail, Joseph Spina, Richard Affannato, Frances Rosselli, Mr. Kelley.
3—Richard Dohanian, Alfred Pisani, Robert LaHait, Cosmo Sinserella, William Coddaire, George Young, Robert Struzziero, Gordon Smith, Arthur Millos, Robert Desmarais.

1—Mary Zango, Dolores Maestri, Dorothy Chrysalis, Mary Macero, Catherine Maneatis, Carol Peck, Helen Gibbons, Merry Richardson, Regina Campinell, Marcella Equils, Dolores DeAngelis, Vilma DeVellis, Ann Ciano.
2—Jean Gebelein, Teresa Durant, Nancy Carr, Florence Ferracane, Barbara Kelley, Helen Dennis, Mary Patalano, Ronaine Doherty, Audrey LaPadula, Patricia Moran, Rhoda Klein, Jean Roberts, Carmina Ciano, Jeannette Devereaux.
3—Jean Dionne, Barbara MacCallum, Dorothy Johnson, Eva Kaloyanides, Helen Sexeny, Marilyn Pearson, Diane Grande, Alba Cicia, Florence Anton, Jeanne Ahern, Frances Messino, Lucille Galante.

Girls' Athletic Association

OFFICERS

President	HELEN GIBBONS
Vice-President	BETTY WILSON
Secretary	MERRY RICHARDSON
Treasurer	BARBARA LAUZON
Student Council Representative	MARCELLA EQUILS
Sophomore Representative	JOAN HICKEY

CAPTAINS AND MANAGERS

Basketball:
Capt., Helen Gibbons; Manager, Barbara Bergeron

Softball:
Capt., Regina Campinell; Manager, Marilyn Bellini

Bowling:
Capt., Carol Peck; Manager, Louise Donnaruma

Tennis:
Capt., Catherine Maneatis; Manager, Betty Wilson

Horseback:
Capt., Jeanette Lamb; Manager, Faith Smith

Swimming:
Lifeguards, Helen Gibbons, Connie Fitzpatrick

Girls' Athletic Association

1—Nancy Volturno, Naomi Ronkanen, Louise Donnaruma, Jeanne Wallace, Barbara Bergeron, Joan Hickey, Betty Wilson, Barbara Lauzon, Marilyn Bellini, Faith Smith, Lillian Donahoe, Miriam Hale, Doris Allen.
2—Miss Lyons, Jane Farrington, Nancy Cotter, Mary Gibbons, Ramona Lazar, Jean Allonby, Jean Cesarini, Bette Craib, Anna Sughrue, Anna Battista, Shirley Villemaire, Amy Brown, Agatha Palmer, Mary Poland, Rita Volpicelli, Miss Snell.
3—Jean Olson, Dorothy Freeman, Mary Cavan, Marianne O'Connor, Marion Flaxman, Harriet Henderson, Rose Passanisi, Mary McClafferty, Patricia Turner, Priscilla Bento, Phyllis Marinakis, Helen Kelly, Joan Beals, Joan Mullaney, Helen Laghetto, Bernice Macdonald, Mary Walsh, Jean Hennissey, Louise Gillingham.
4—Lorraine Poirier, Lucy Giallongo, Claire Bosia, Claire Gunning, Mary Ann Nieizporski, Jane Razzaboni, Deba Shea, Winifred Crowley, Barbara Donovan, Marie Fasciano, Katherine MacDonald, Florence Fleming.

1—Joan Moore, Janet Russell, Connie McGrath, Regina Campinell, Captain, Mary Cavan, Jenney Symonds, Dolores DeAngelis.
2—Miss Fitzgerald, Florence Fleming, Norma Smallwood, Diana Marderosian, Nancy Carr, Audrey Roberts, Marianne O'Connor, Ann Sheridan.

Cheerleaders

President and Head Leader	REGINA CAMPINELL
Leaders	MARY CAVAN
	CONNIE McGRATH
Faculty Adviser	MISS GERALDINE FITZGERALD

Cheers

RIP, RIP, RAY, RAY
Hip, hip, hay, hay,
Red and blue, red and blue.
Team, team, team!

SHS, rah! rah!
SHS, rah! rah!
Hoo-rah! Hoo-rah!
Somerville, Somerville, rah! rah! rah!
Team, team, team!

RICKETY X, go x, go x,
Hulabalu! Hulabalu!
Rickety x, go x, go x,
Somerville, Somerville, red and blue,
Team, team, team!

You can keep your BOOGIE WOOGIE,
You can keep your Suzy Q,
'Cause you're gonna need em
When we get through with you.
With a down-beat!
And an up-beat!
With a beaty, beaty, beaty, beat
(opp).

B-E-A-T, beat (opp.)
B-e-a-t, beat, (opp.)
Fight, team, fight!
B-e-a-t, beat, (opp.)
Somerville, Somerville (stamp,—)

RIP, RIP, RIP (clap, clap, clap)
Somerville, Somerville (stamp,—)
Rip, rip, rip (clap, clap, clap)
Somerville, Somerville (stamp,—)
Team, team, team!

Give 'em the ax, the ax, the ax!
Give 'em the ax, the ax, the ax!
Where? Where?
Right in the neck, the neck, — !
Right in the neck, the neck, — !
Who? Who?
(opp.)

1, 2, 3, la conga,
Somerville is stronga.
Beat that team, do your best,
You do the fightin', we'll do the rest.

CHARLES A. DICKERMAN
Director of Athletics

ROBERT F. BUCKLEY
Manager of Athletics

Co-Captains	FRANK SIMAS
	HUGO VIGOROSO
Manager	WILLIAM MURPHY
Coach	MR. THOMAS LYNCH
Assistant Coach	MR. JOHN DONOGHUE

Football

1—Joe O'Callaghan, John Sheehan, Paul Talmo, Alex Patalano, Russell Mallard, Aubrey Morrison, Hugo Vigoroso, Frank Simas, Joe Hrubi, Frank Cotter, Aubrey Lloyd, Don Fraser.
2—Coach Lynch, John Costa, Arthur Boudreau, Robert Joyce, Dan Fabiano, John Karageorge, Roy Peterson, George Kelley, Costa Gavales, Don Cooke, Burt Giroux, John Dillon, Assistant Coach John Donoghue.
3—Bob Belcher, Mike Gopoians, Gordon Smith, Steve Kourepenis, Ralph De Furia, Sam Pino, Harry Jones, Mickey Mararopoulis, Arthur Glover, John McGinnes, Bob Hickey, John Nunziato, Bob Waterhouse.

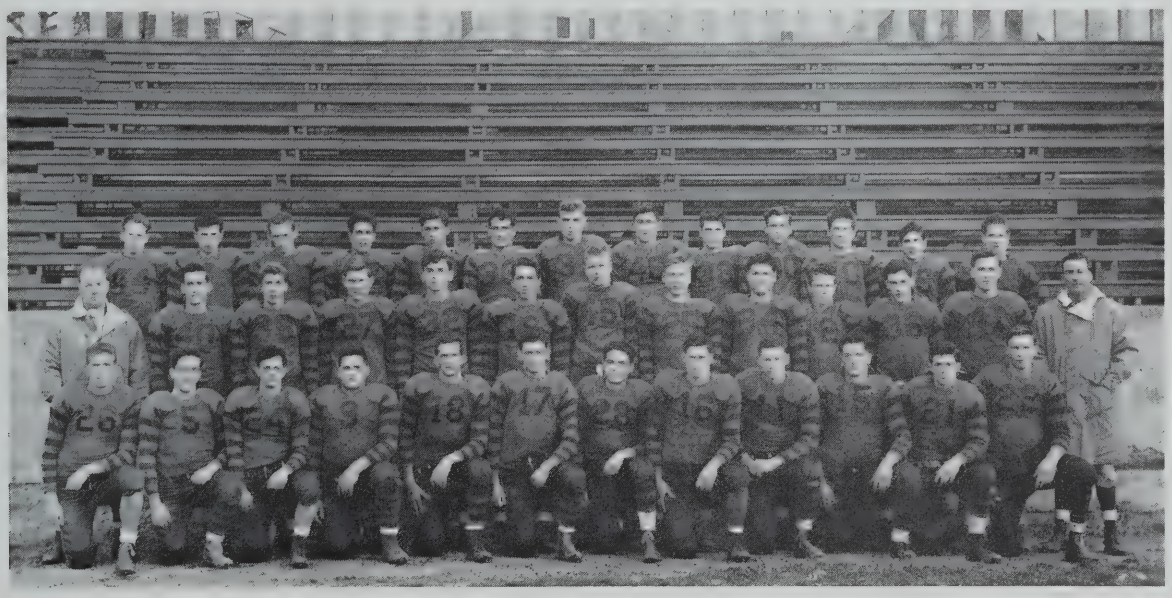

1—John England, William Pearson, Paul Lanigan, John Sheehan, Alfred Queenan, James Owen, Francis Daley.
2—Coach Lanigan, Paul Sweeney, Joseph Welch, Richard Curtin, Henry Hanley, Richard Breen, Robert Curtin, John Sharpe, Alan Ross, John Sullivan, Robert Hickey, Neil Sullivan.

Hockey

Captain	JOHN SHEEHAN
Goalie	JOHN ENGLAND
Coach	MR. LEO LANIGAN

Co-Captains & Forwards	ALEX GOUNARIS
	MORT PEARLMAN
Center	Al Ferrari
Guards	LEO CRONIN
	RONALD PERRY
Coach	VIN CRONIN
Manager	DAVID REID

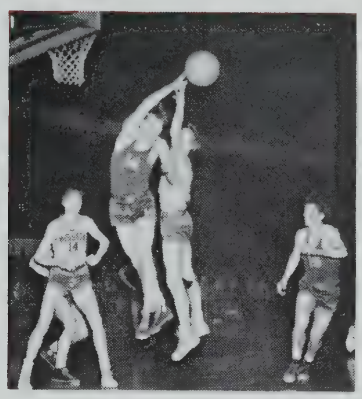

Basketball

1—Stanley Miers, Joseph O'Callaghan, Leo Cronin, Alex Gounaris, Morton Pearlman, Ronald Perry, Alfred Ferrari, John O'Connor.
2—Coach Sullivan, William Fletcher, John Sussenberger, Joseph Esdra, George Klesaris, Bruce Bezanson, David Reid.
3—John Nunziato, Alphie Deveaux, Louis DeSimone, Gerald Portyrata, John Peck.

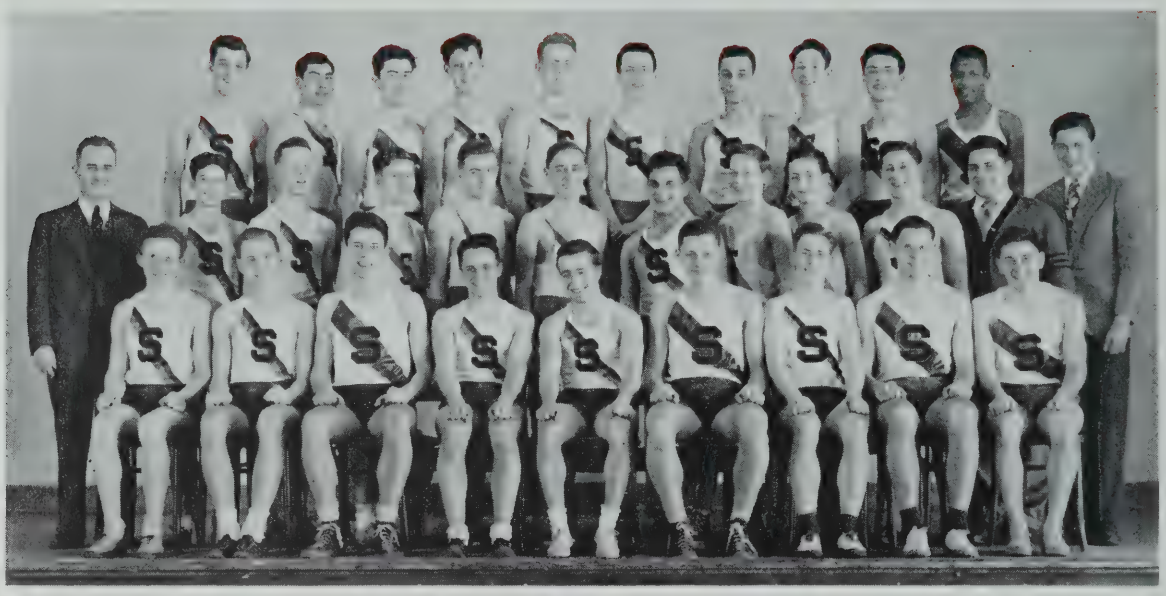

1—Robert Wagner, Frank Julien, Elmer MacKinnon, Edwin Oley, Al Bartolucci, Joe Hrubi, Robert Belcher, Norman Baxter, Carl Torossian.
2—Coach Hegarty, Louis Pacini, Robert Canoll, Arnold Lett, Raymond DeVaux, Peter Ghiloni, John Patalano, George Colbert, Edward Sarno, William Petts, Alex Patalano, Gerald McDonnell.
3—Eddie Murphy, George Comparetti, Joseph Labadini, Anthony Macero, Edmund Passmore, Hubert McColgan, Lawrence Turner, Joseph Ciavardone, William Melloni, Clayton Davis.

Track

Captain	AL BARTOLUCCI
Manager	ROBERT CARLAN
Coach	MR. RICHARD HEGARTY

Captain	AL GOUNARIS
Coach	MR. JAMES CURTIN
Manager	JOE GIPPERT

Baseball

1—John Nunziato, John Patalano, Anthony Lemos, Albert Ricci, Earl Whitman, Alec Gounaris, Richard Breen, Richard Tacelli, Pat DeLauri, Angelo Carmacho, John Sullivan.
2—Mr. Curtin, Sam Pino, Gus Vacaro, Bob Hickey, Stanley Miers, William Fasciano, Joe Welch, Richard Colman, Dick Wolf, Ronnie Perry, Leo Bachelus, Bill Tevlin, Joe Gippert.
3—Robert Sullivan, Fran Dailey, Paul Lanigan, Joseph Flynn, Henry Perry, George Klesaris, Mel. Cabral, Joseph Esdra, Joe O'Callahan, Donald Fabiana, Robert Curtin, Al Bruno.

That's All!

As you turn these pages in days to come, may you have many happy memories of the school on the hill.

HONOR AND PROGRESS

SOMERVILLE HIGH SCHOOL GYMNASIUM

Best Wishes to the

Class of 1948

from the Faculty

Sponsors

JEWELER

Thomas Burns
METAL ARTS COMPANY
Rochester, N. Y.

FOOD

BUSHWAY ICE CREAM
549 Windsor Street
Somerville, Mass.

MONARCH FINER FOODS
350 Medford Street
Somerville, Mass.

SANDY'S POTATO CHIPS
Billerica, Mass.

WINSLOW CHIP COMPANY
Marblehead, Mass.

Martin Henneberry
Sales Representative
FRANCIS H. LEGGETT & CO.
Boston, Mass.

FRUIT & VEGETABLES

F. V. CAPODANNO
114 Josephine Avenue
Somerville, Mass.

FARMER'S MARKET
33 1-2 Allston Street
Somerville, Mass.

TONIC

WALKER'S BEVERAGE
4 Lynn Fells Parkway
Melrose, Mass.

PRINTERS

THE CITY PRESS
440 Somerville Avenue
Somerville, Mass.

PETERS ENGRAVING CO.
221 Columbus Avenue
Boston, Mass.

Sponsors

PHOTOGRAPHER

PURDY
160 Tremont Street
Boston, Mass.

BAKERY PRODUCTS

COLONIAL BAKERY
82 Broadway
Somerville, Mass.

HOSTESS CAKE
259 Lowell Street
Somerville, Mass.

HATHAWAY BAKERIES
27 Richdale Avenue
Cambridge, Mass.

MARKETS

CHARLES GOVONI
Faneuil Hall
Boston, Mass.

SOMERSET FISH MARKET
102 Broadway
Somerville, Mass.

CANDY

LAWRENCE DEWIRE
48 Central Street
Somerville, Mass.

PETER KRAMER & SON, INC.
6 Howard Street
Somerville, Mass.

BANKS

SOMERVILLE NATIONAL BANK
15 Bow Street
Somerville, Mass.

MIDDLESEX COUNTY
NATIONAL BANK
Highland Avenue
Somerville, Mass.

MILK

GIROUX BROS.
9 Gilman Street
Somerville, Mass.

CITY GOVERNMENT – 1948

◆ ◆ ◆

G. Edward Bradley, Mayor

◆ ◆ ◆

SCHOOL COMMITTEE

John F. Fitzgerald, Chairman

V. Theresa Morrissey, Vice-Chairman

Joseph F. Leahy

Arthur P. Fitzgerald

Francis H. Brown

Earl W. Landry

William J. Shea

◆ ◆ ◆

BOARD OF ALDERMEN

Leo B. Mallard, President

Edward T. Brady, Vice-President

Paul I. McCarthy

James F. Hall

Irving L. Stackpole

Edward J. Butler

Walter W. Whitney

Edith L. Hurd

Frederick J. Ryan

Andrew Capuano

Raymond I. Reynolds

Here are some snapshots taken on Class Day

Graduation was held at Tufts Oval.

Our cap and gown pictures were fun to take!

SOMERVILLE HIGH SCHOOL

Graduation Press Clippings

HONOR AND PROGRESS

My Senior Prom Program

SOMERVILLE HIGH SCHOOL

Graduation Press Clippings

HONOR AND PROGRESS

My Graduation Program

'Bye, now!